

# ĆWICZYMY PISMO

110 mm

# TECHNICZNE

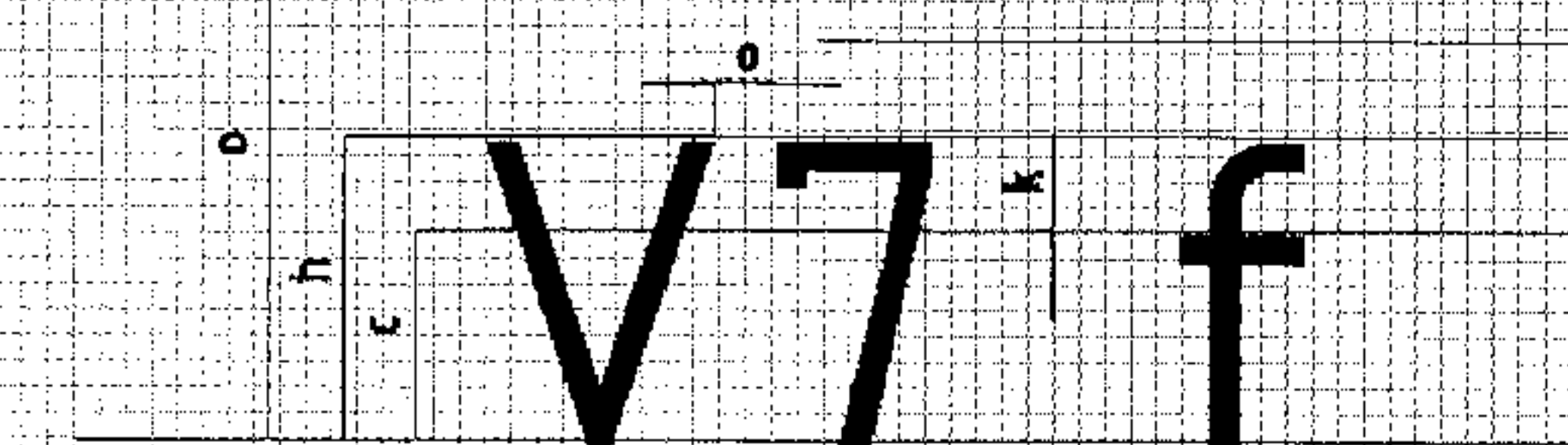

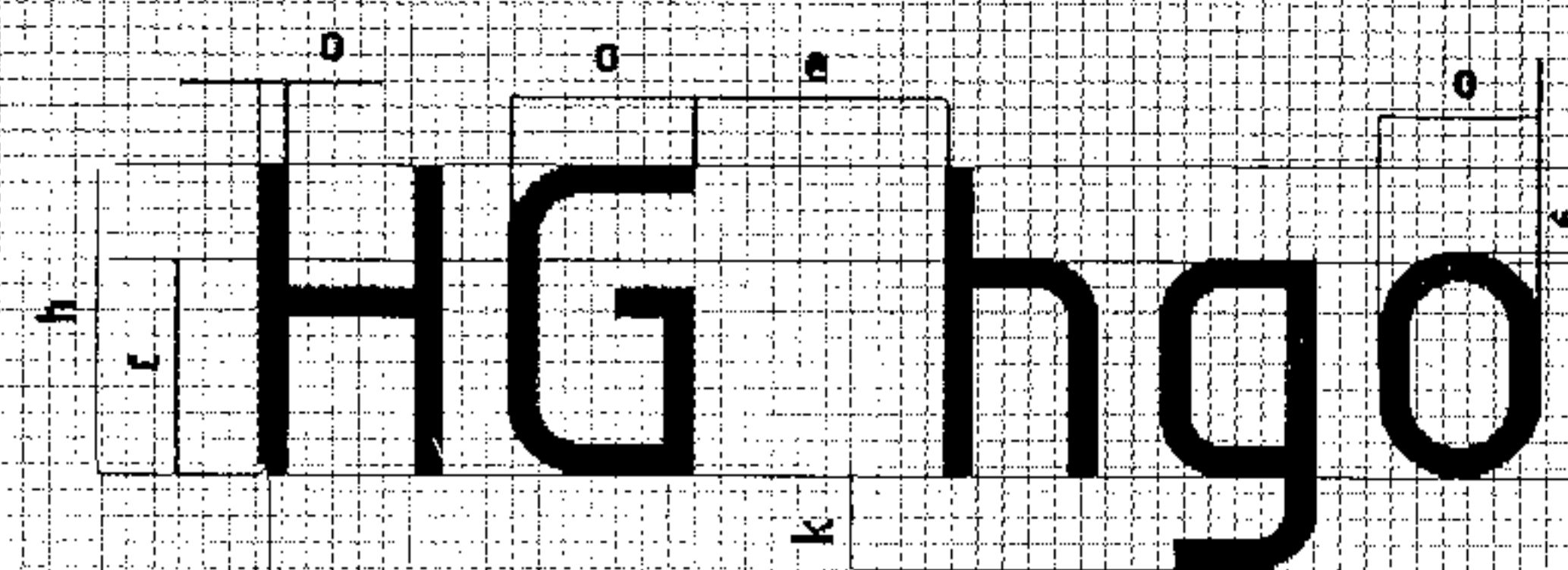
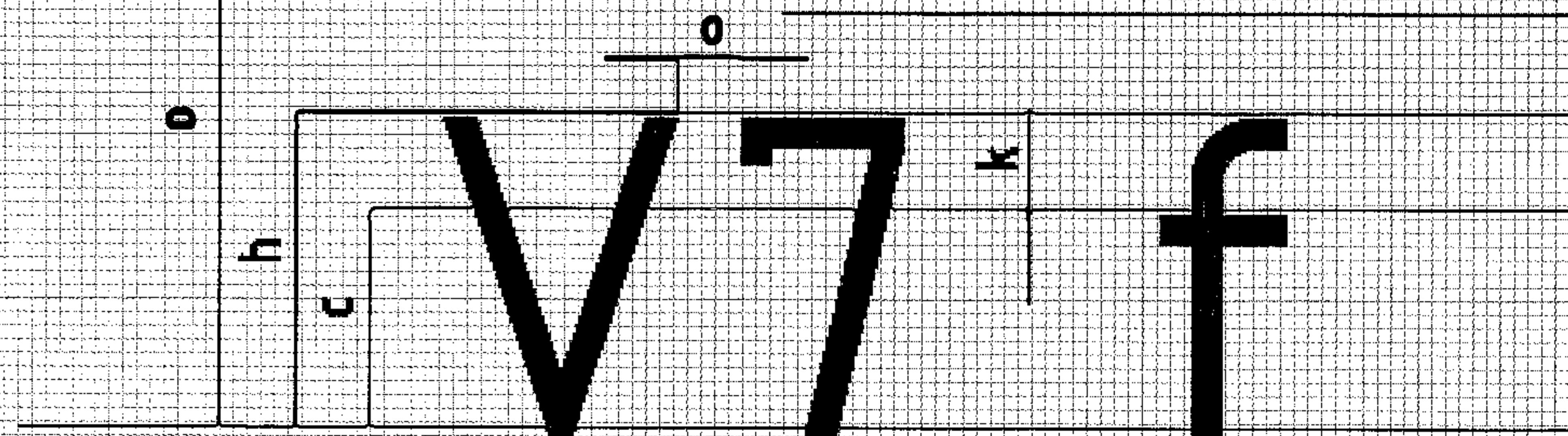
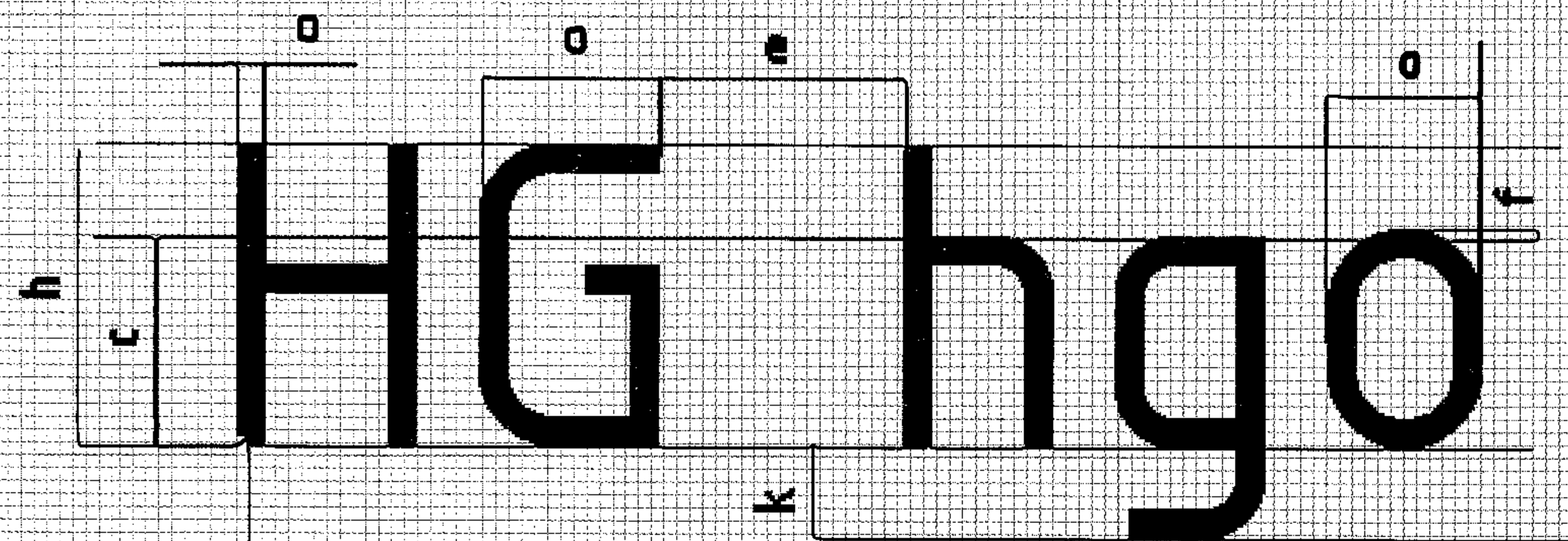
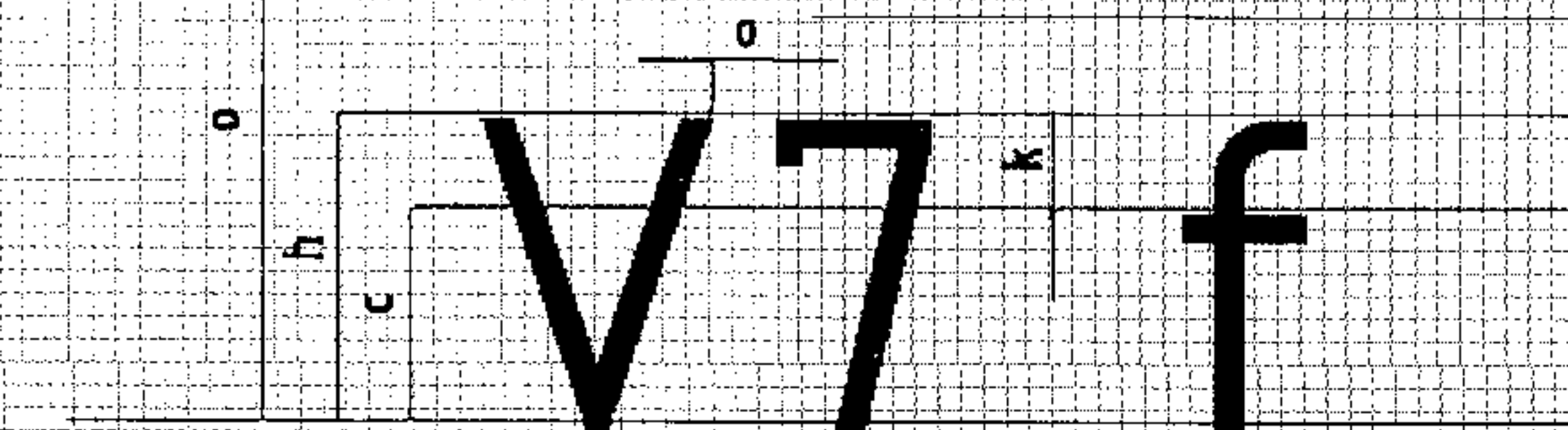
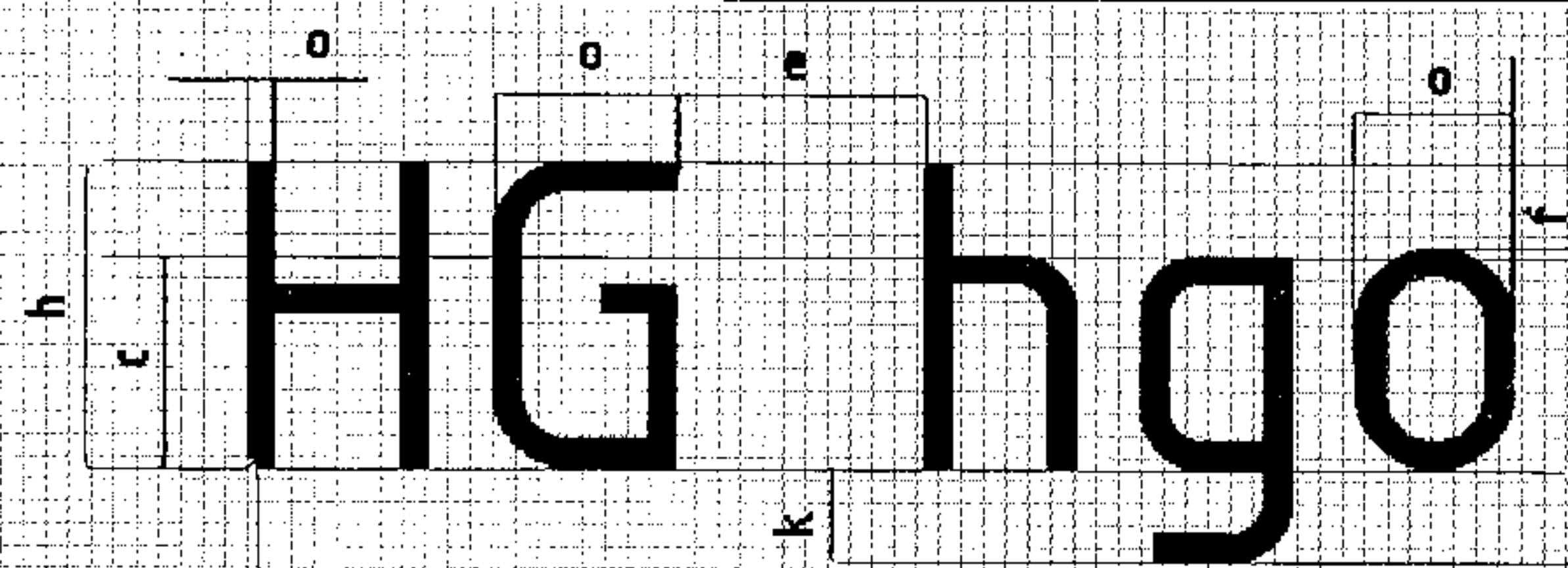

# PISMO TECHNICZNE

wg  $\frac{PN-80}{N-01606}$

PISMO RODZAJU „A”

Proste

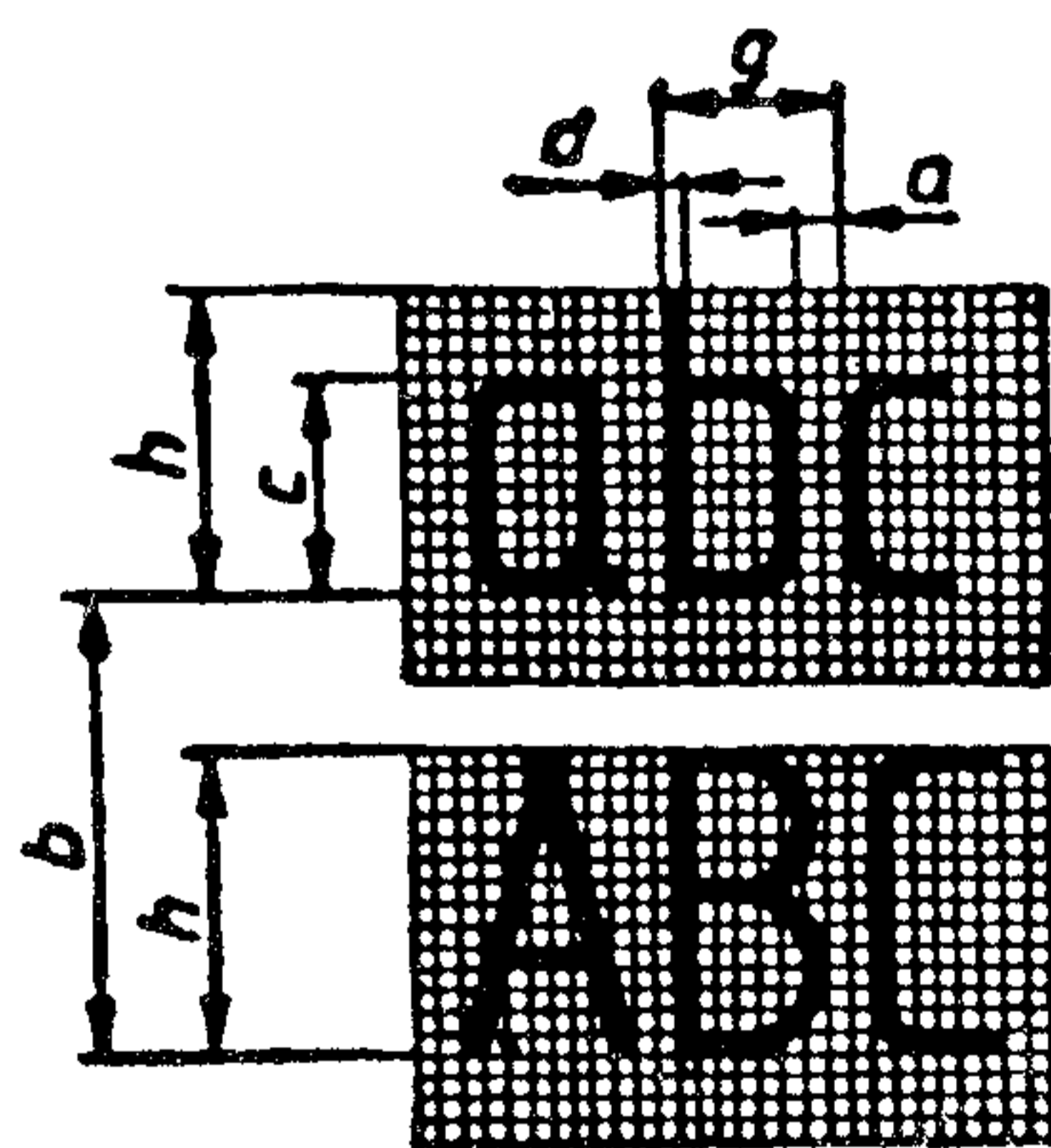

Pochyłe

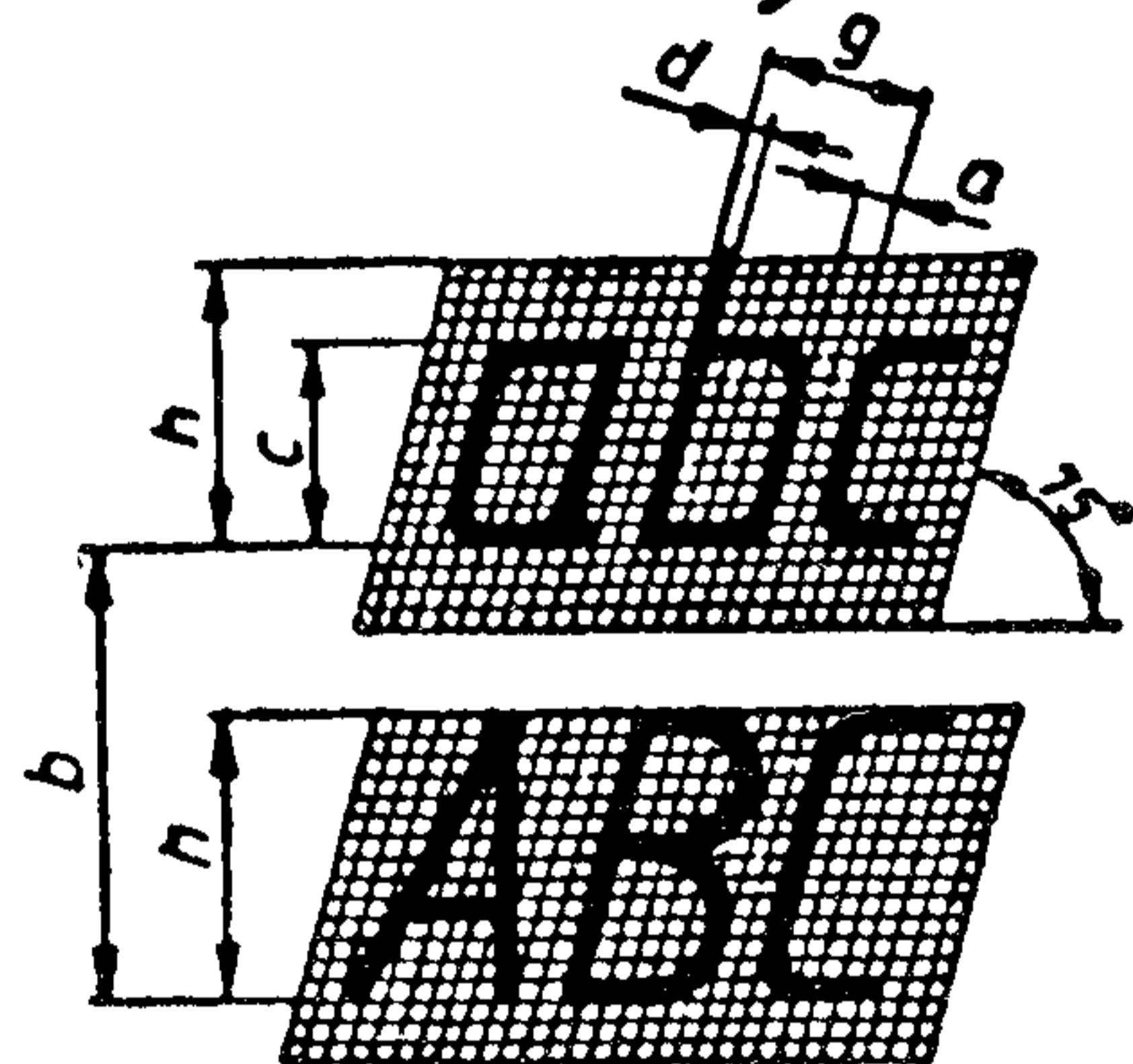

PISMO RODZAJU „B”

Proste

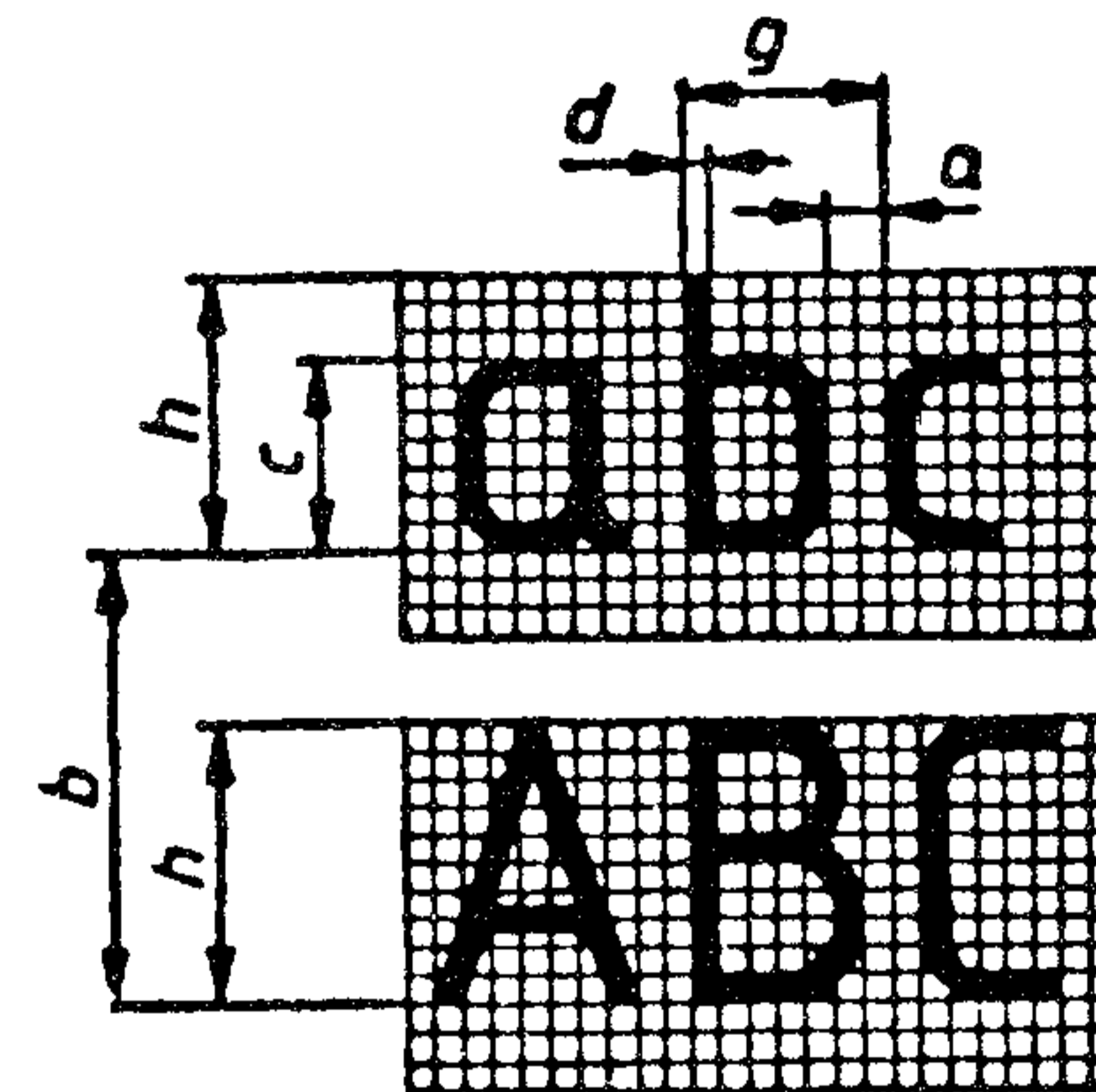

Pochyłe

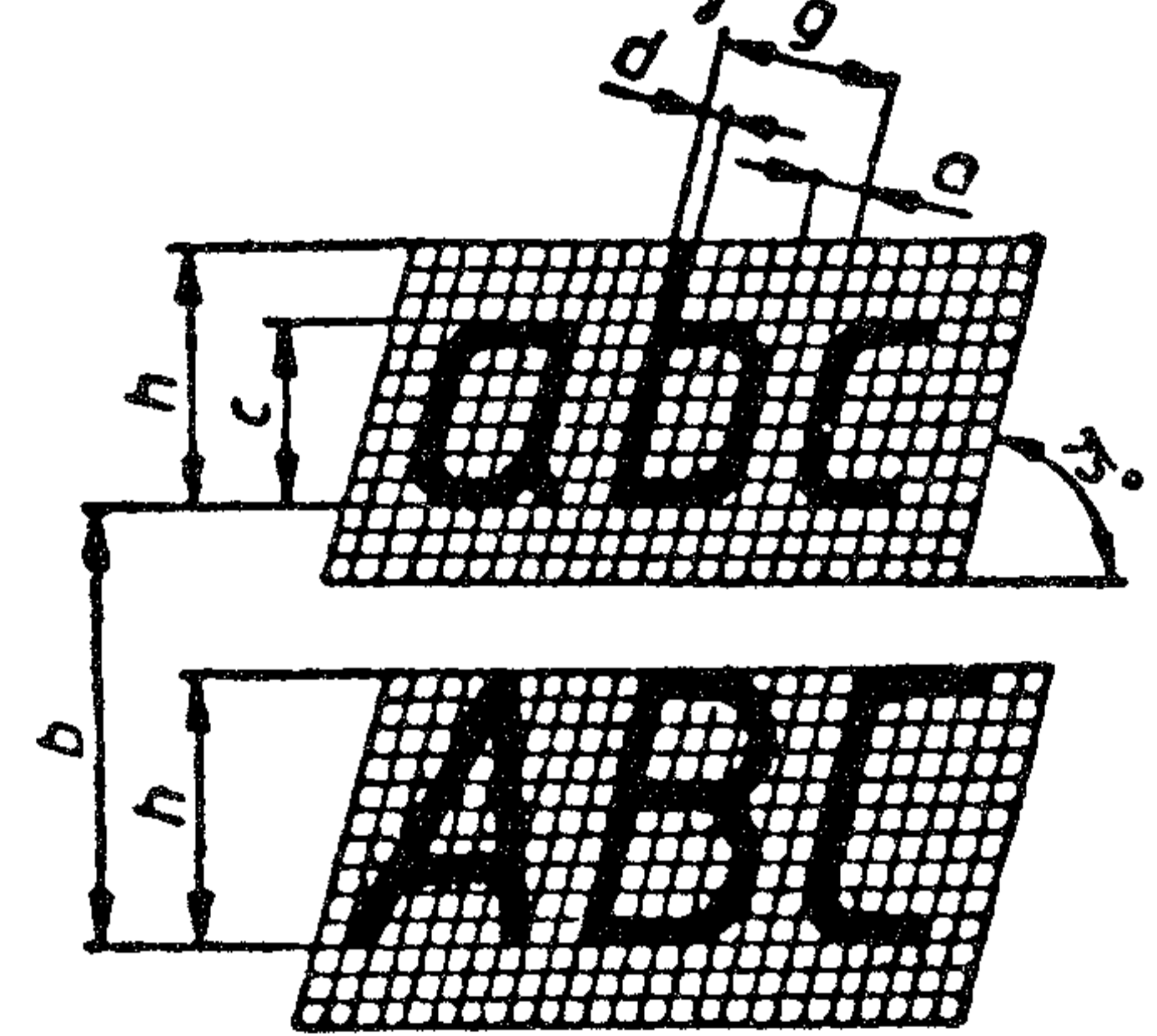

Wielkości charakterystyczne pisma: rodzaju A – wg tabl. 1  
rodzaju B – wg tabl. 2

TABLICA 1

Wielkości charakterystyczne				Wymiary, mm						
Nazwa	Oznaczenia									
Wysokość pisma (wysokość liter wielkich i cyfr)	h	(14/14) h	14d	2,5	3,5	5,0	7,0	10,0	14,0	20,0
Wysokość liter małych	c	(10/14) h	10d	1,8	2,5	3,5	5,0	7,0	10,0	14,0
Odstęp między literami i cyframi	a <sup>1)</sup>	(2/14) h	2d	0,35	0,5	0,7	1,0	1,4	2,0	2,8
Minimalna podziałka wierszy (wys. siatki pomoc.)	b	(22/14) h	22d	4,0	5,5	8,0	11,0	16,0	22,0	31,0
Minimalny odstęp między wyrazami i liczbami	e <sup>1)</sup>	(6/14) h	6d	1,1	1,5	2,1	3,0	4,2	6,0	8,4
Grubość linii pisma	d	(1/14) h	-	0,18	0,25	0,35	0,5	0,7	1,0	1,4

1) Odstęp „a” między dwoma literami i cyframi, których sąsiednie linie nie są do siebie równoległe (np. LA, TV, 17) , może być zmniejszony o połowę, t.j. równy grubości „d” linii liter i cyfr  
2) Dla wyrazów rozdzielonych znakiem interpunkcji minimalny odstęp "e" jest odległością między znakiem interpunkcji a następnym wyrazem.

TABLICA 2

Wielkości charakterystyczne				Wymiary, mm							
Nazwa	Oznaczenia										
Wysokość pisma (wysokość liter wielkich i cyfr)	h	(10/10) h	10d	1,8	2,5	3,5	5,0	7,0	10,0	14,0	20,0
Wysokość liter małych	c	(7/10) h	7d	1,3	1,8	2,5	3,5	5,0	7,0	10,0	14,0
Odstęp między literami i cyframi	a <sup>1)</sup>	(2/10) h	2d	0,35	0,5	0,7	1,0	1,4	2,0	2,8	4,0
Minimalna podziałka wierszy (wys. siatki pomoc.)	b	(17/10) h	17d	3,1	4,3	6,0	8,5	12,0	17,0	24,0	34,0
Minimalny odstęp między wyrazami i liczbami	e <sup>1)</sup>	(6/10) h	6d	1,1	1,5	2,1	3,0	4,2	6,0	8,4	12,0
Grubość linii pisma	d	(1/10) h	-	0,18	0,25	0,35	0,5	0,7	1,0	1,4	2,0

1) Odstęp „a” między dwoma literami i cyframi, których sąsiednie linie nie są do siebie równoległe (np. LA, TV, 17), może być zmniejszony o połowę, t.j. równy grubości „d” linii liter i cyfr  
2) Dla wyrazów rozdzielonych znakiem interpunkcji minimalny odstęp "e" jest odległością między znakiem interpunkcji a następnym wyrazem.

Szerokość litery „g” - najwyższa szerokość litery, mierzona zgodnie z rysunkami przedstawionymi na siatce pomocniczej, określona albo ze stosunku szerokości litery do wysokości pisma „h” (np.  $g = \frac{6}{10} h$ ), albo ze stosunku szerokości litery do grubości linii pisma „d” (np.  $g = 6d$ ).

Siatka pomocnicza - siatka utworzona z linii pomocniczych, której elementami są kwadraty o boku równym „d” lub romby o wysokości równej "d" odpowiadającej grubości linii liter, cyfr i znaków.



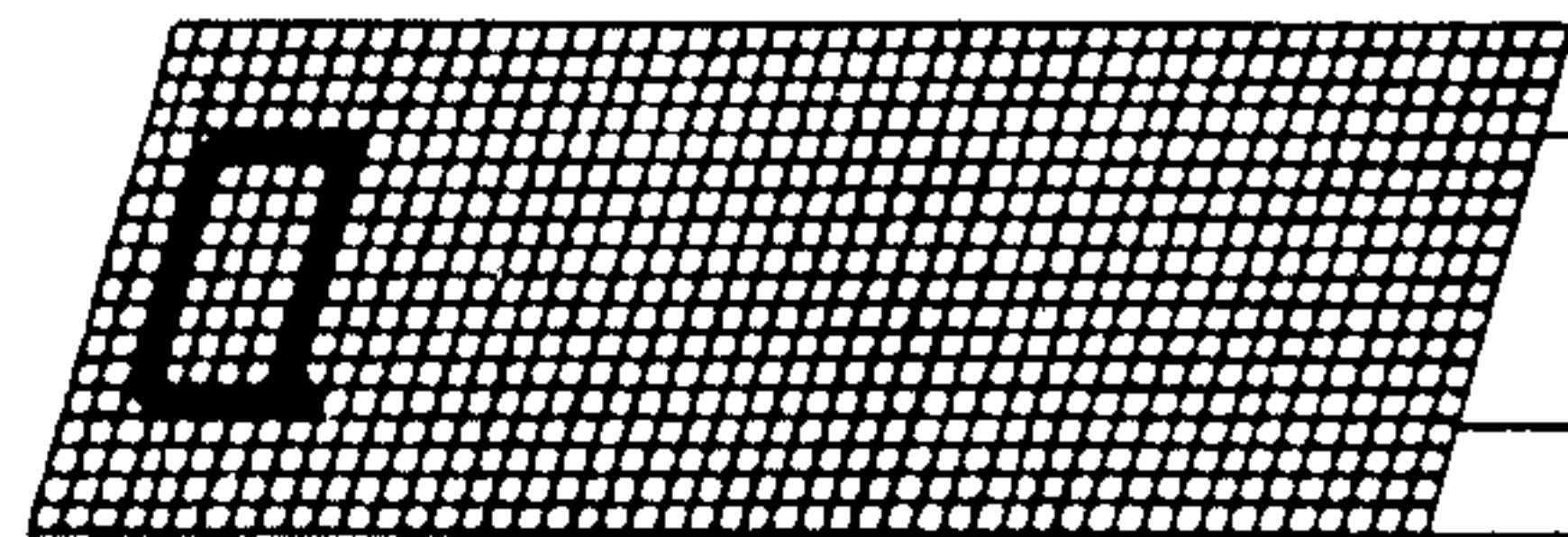
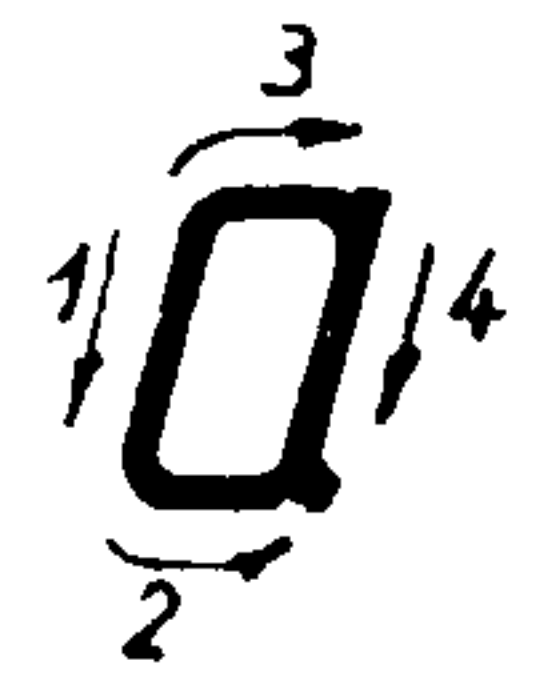

Q

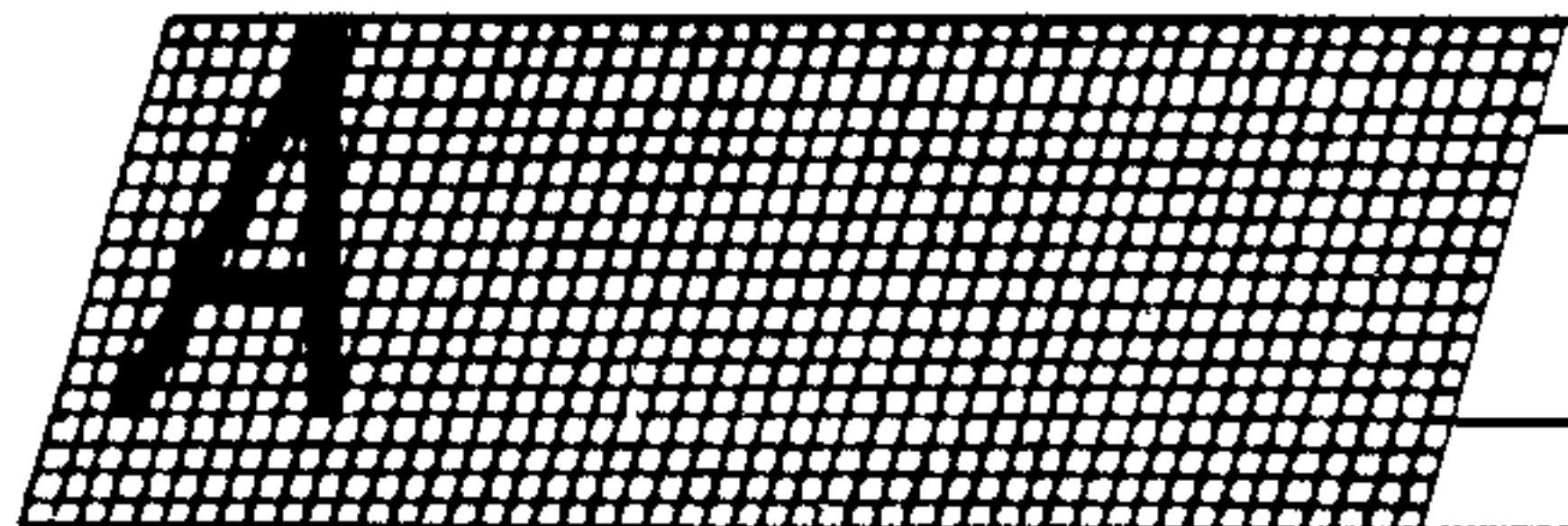

A

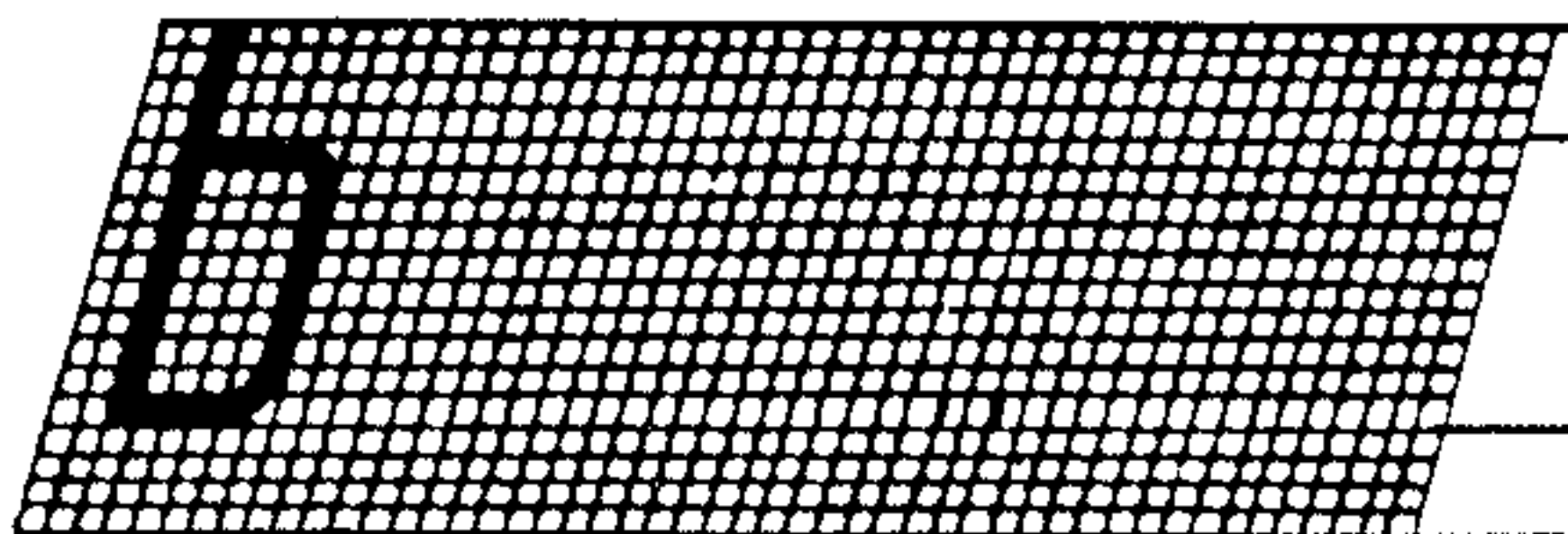
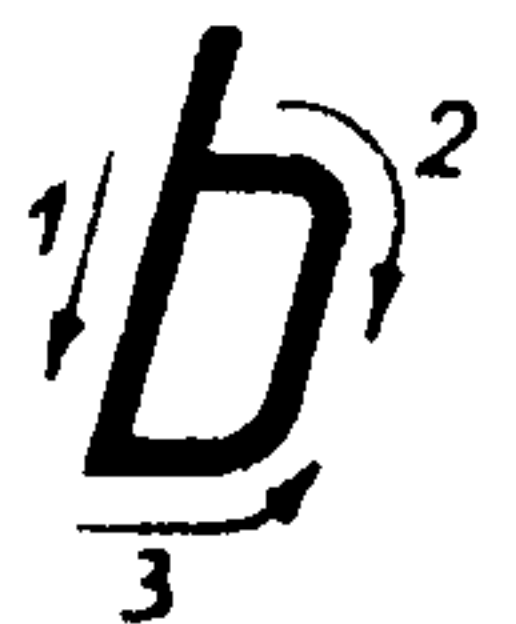

b

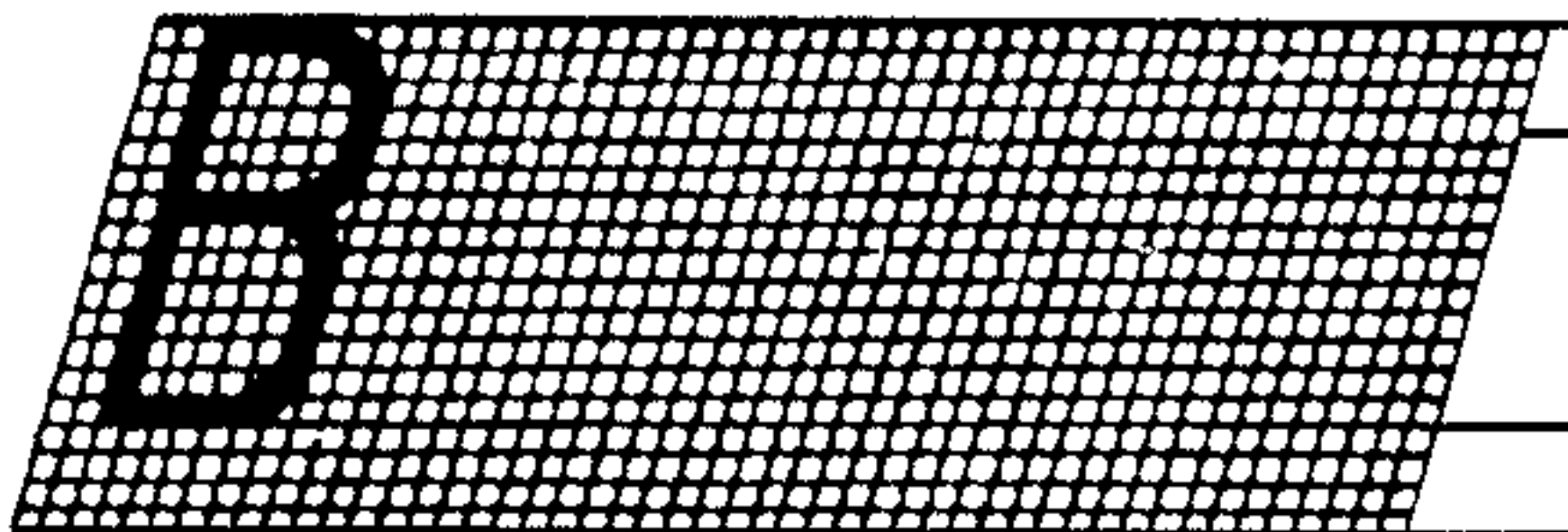
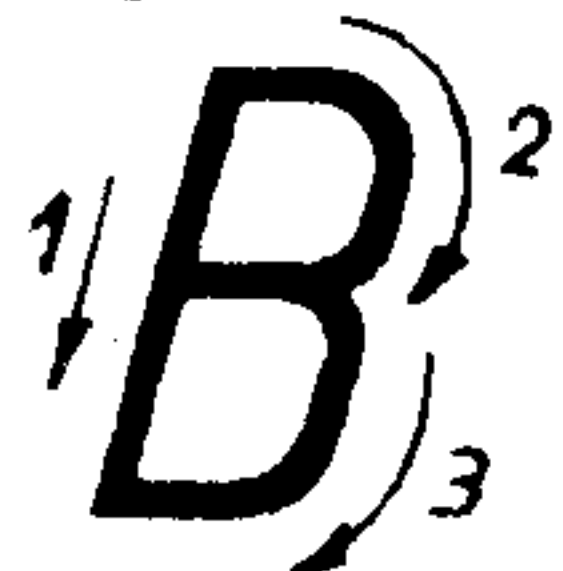

B

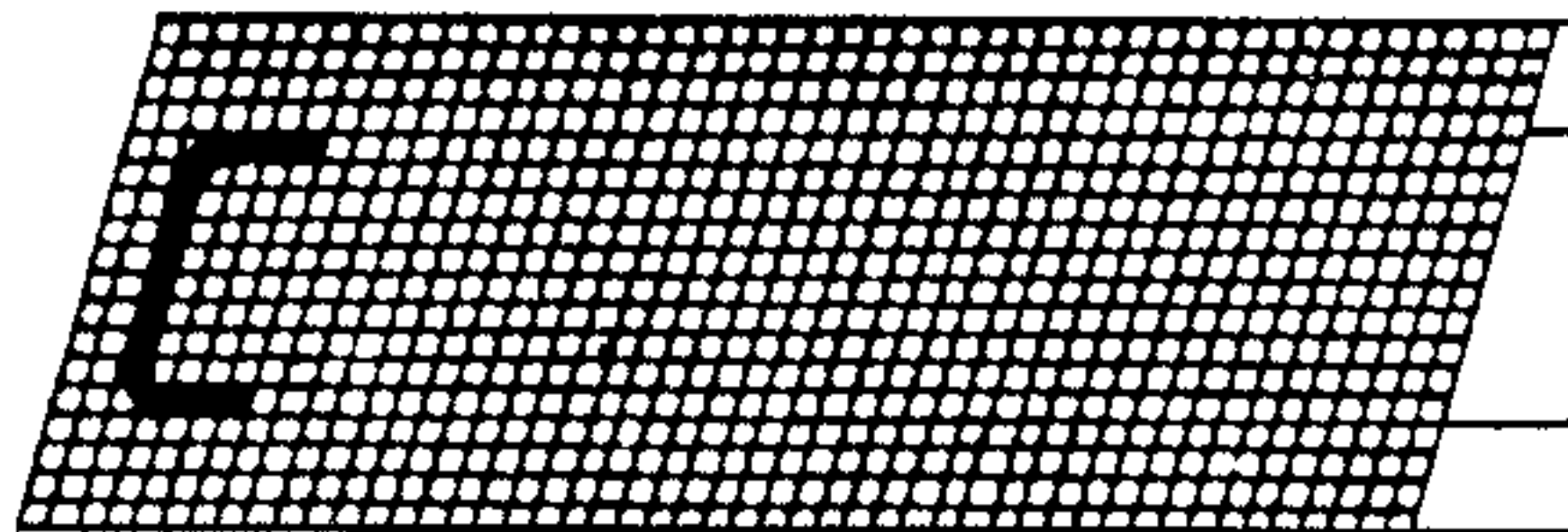

c

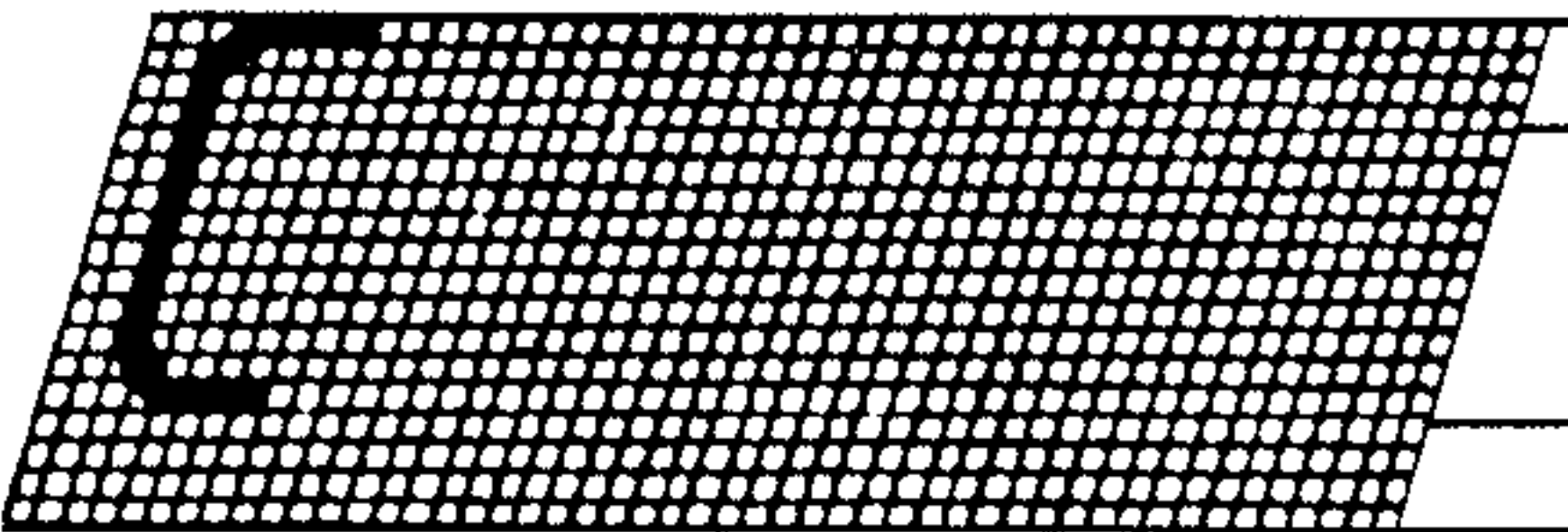

c

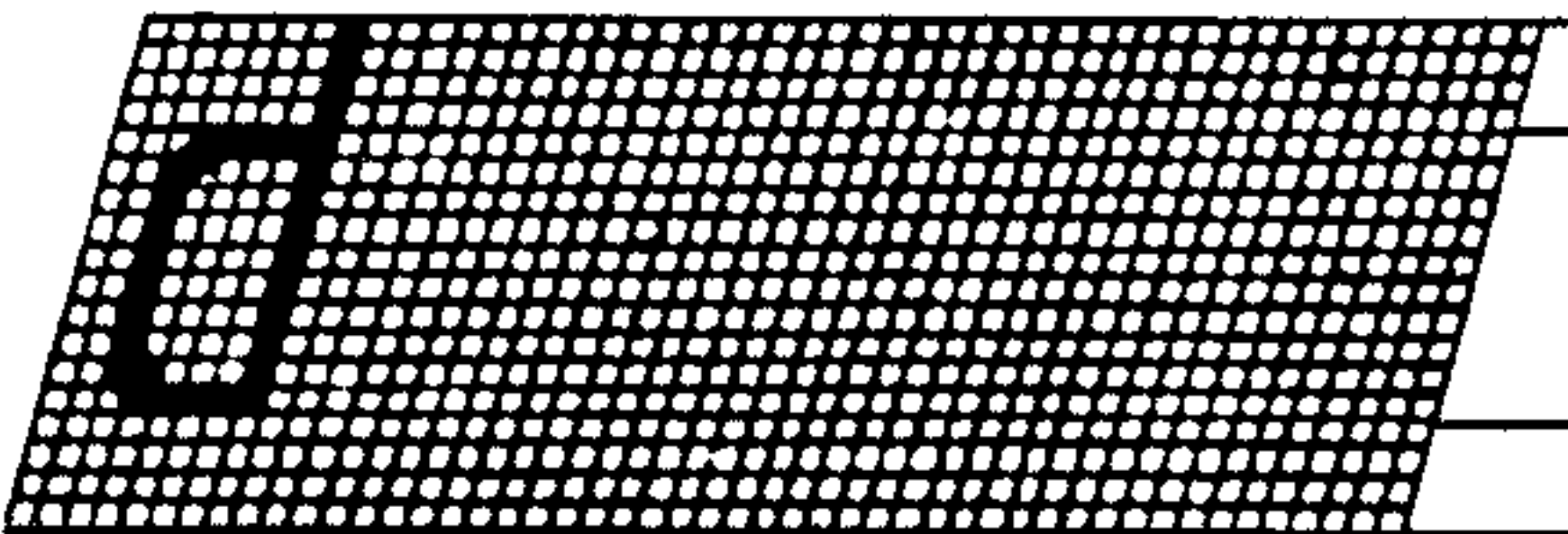
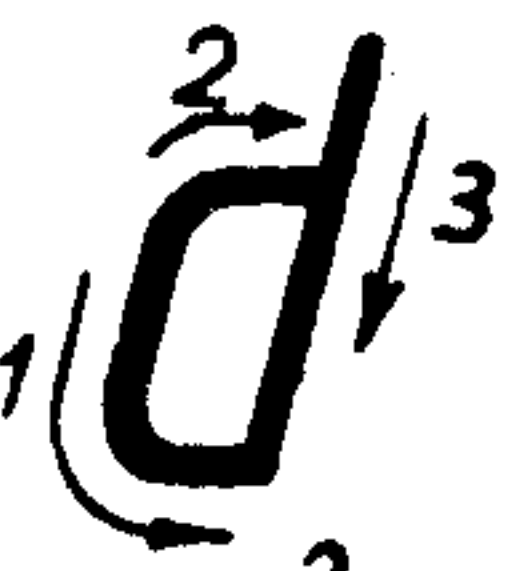

d

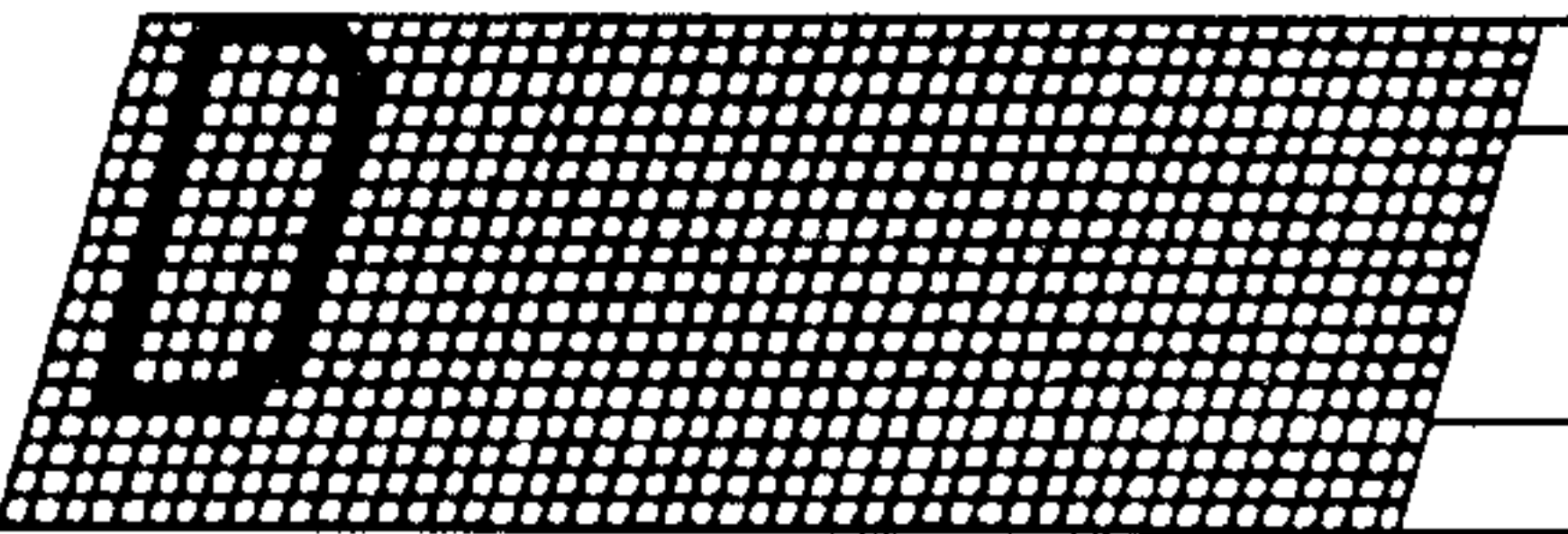

D

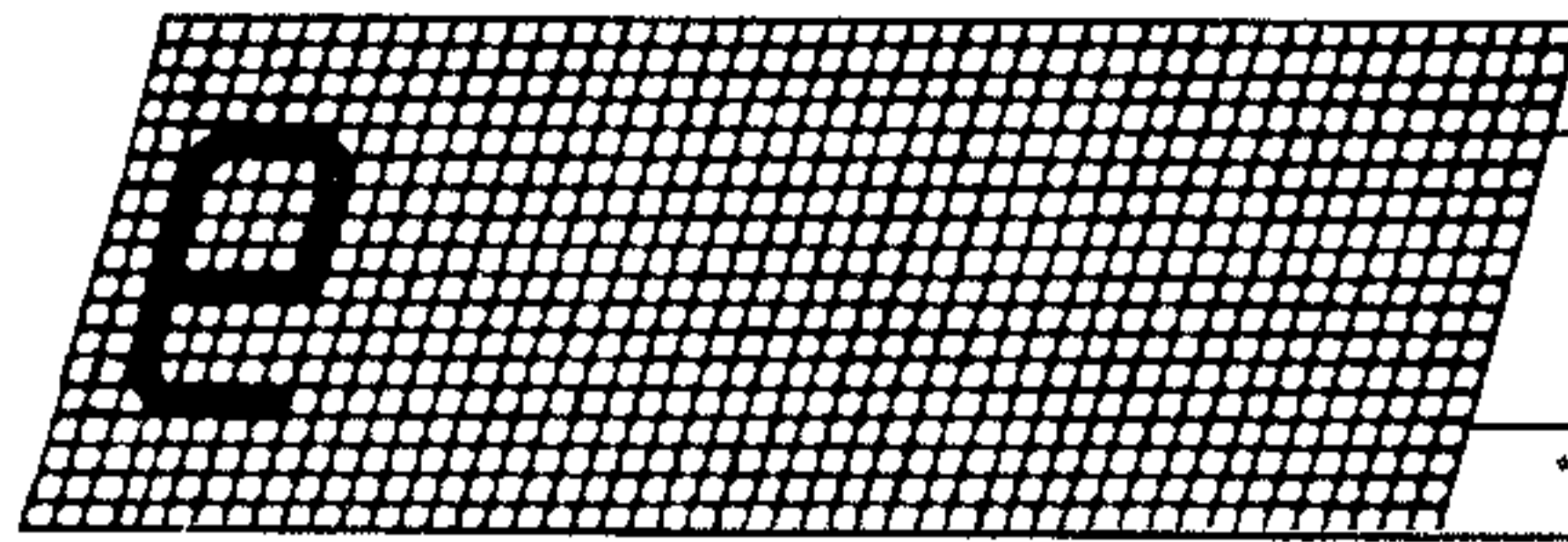

e

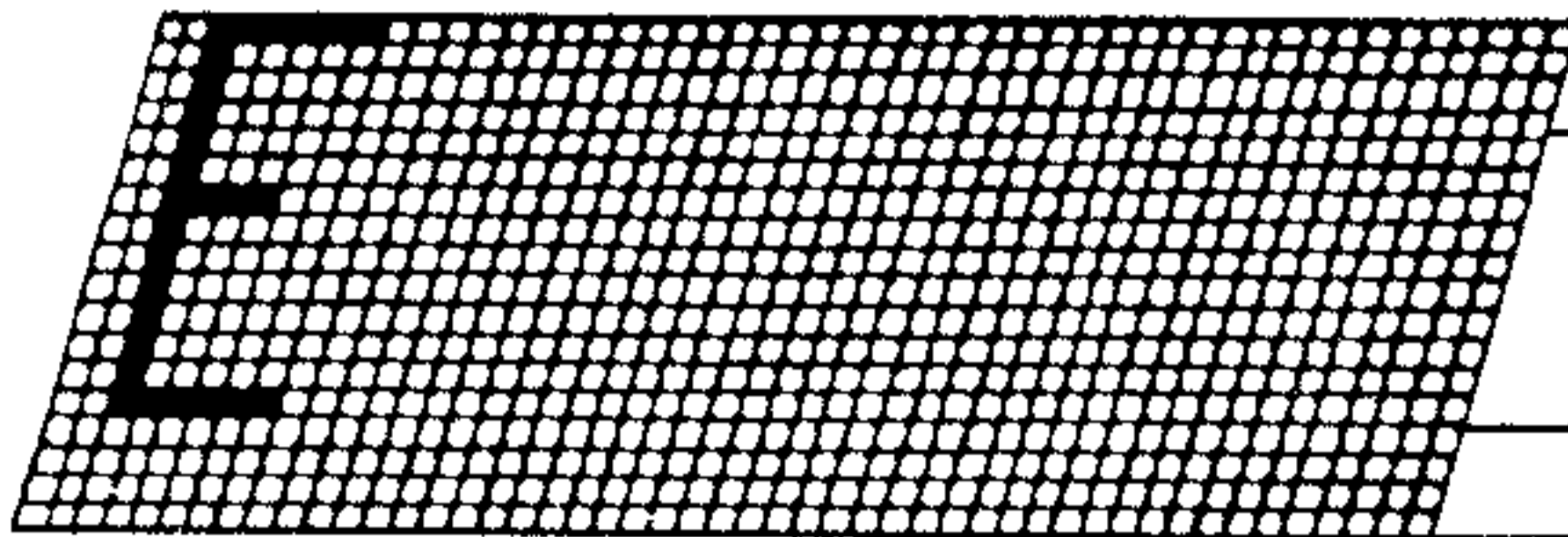
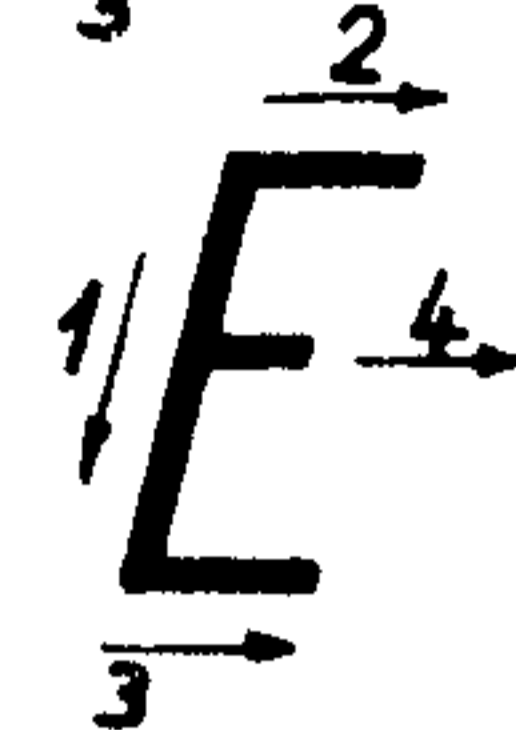

E

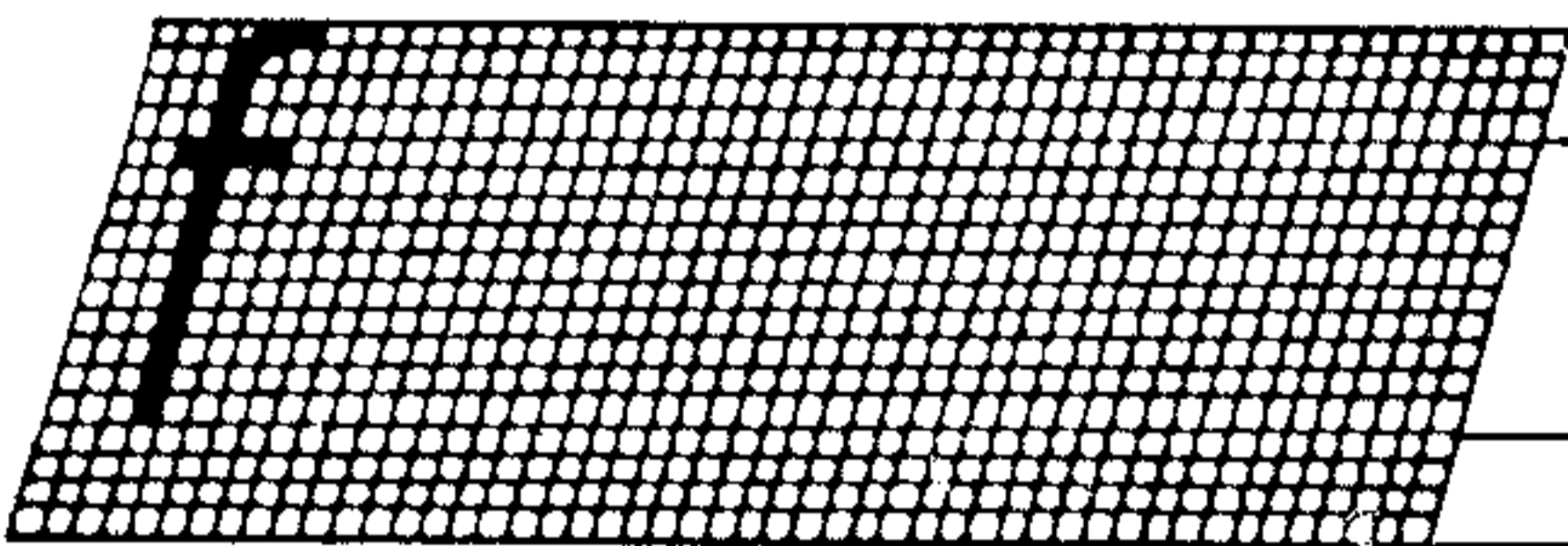
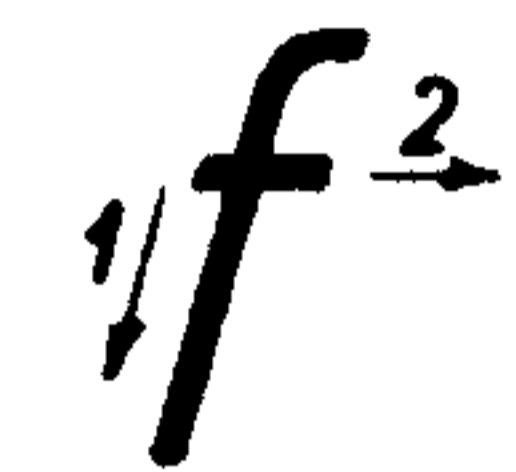

f

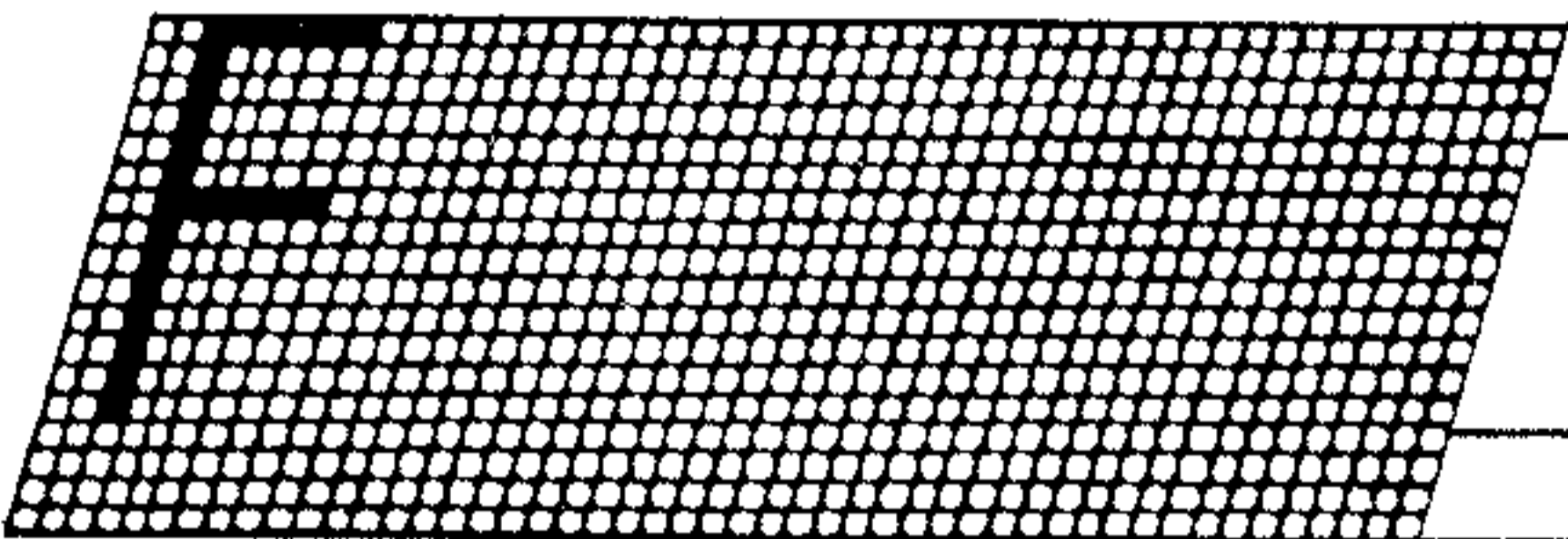
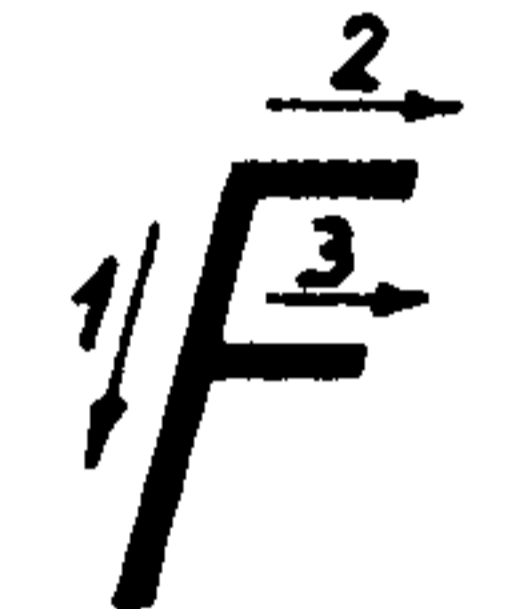

F

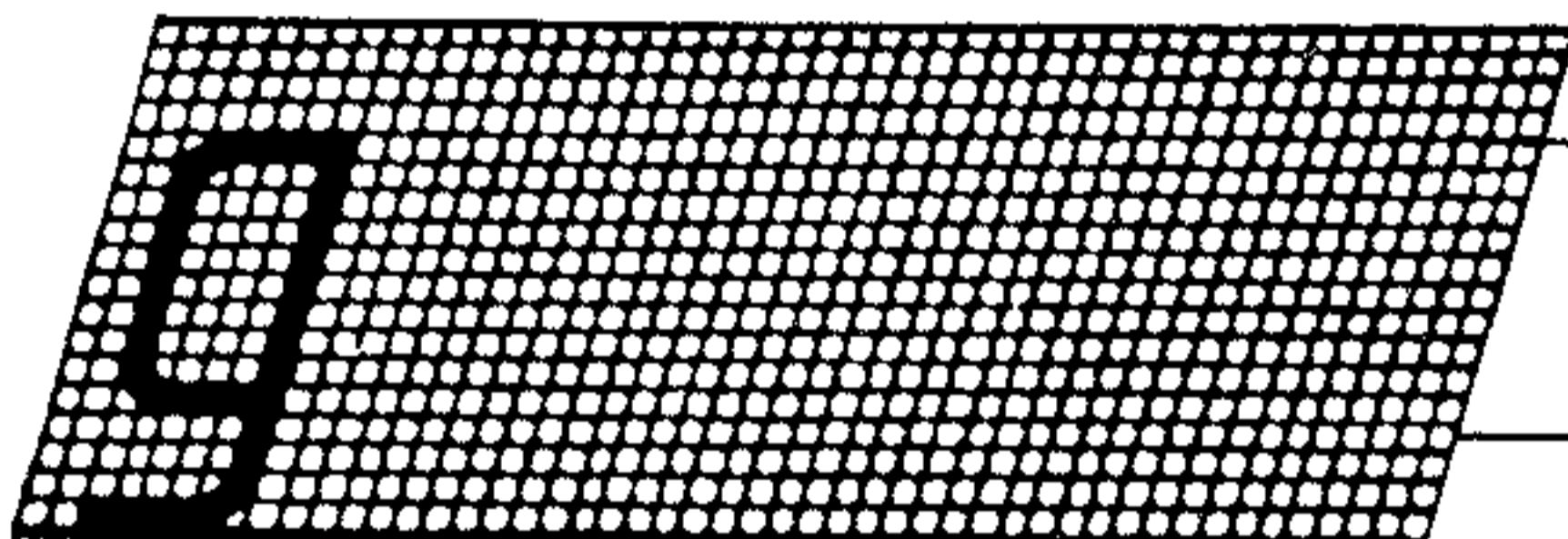

g

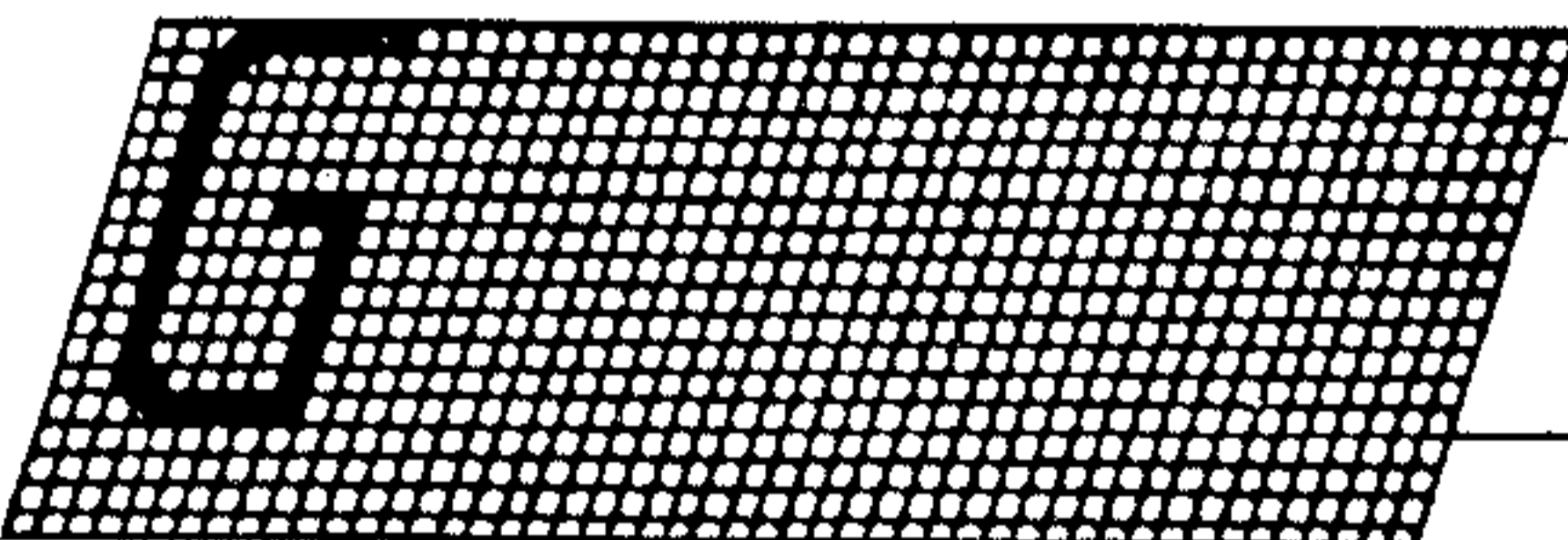

G

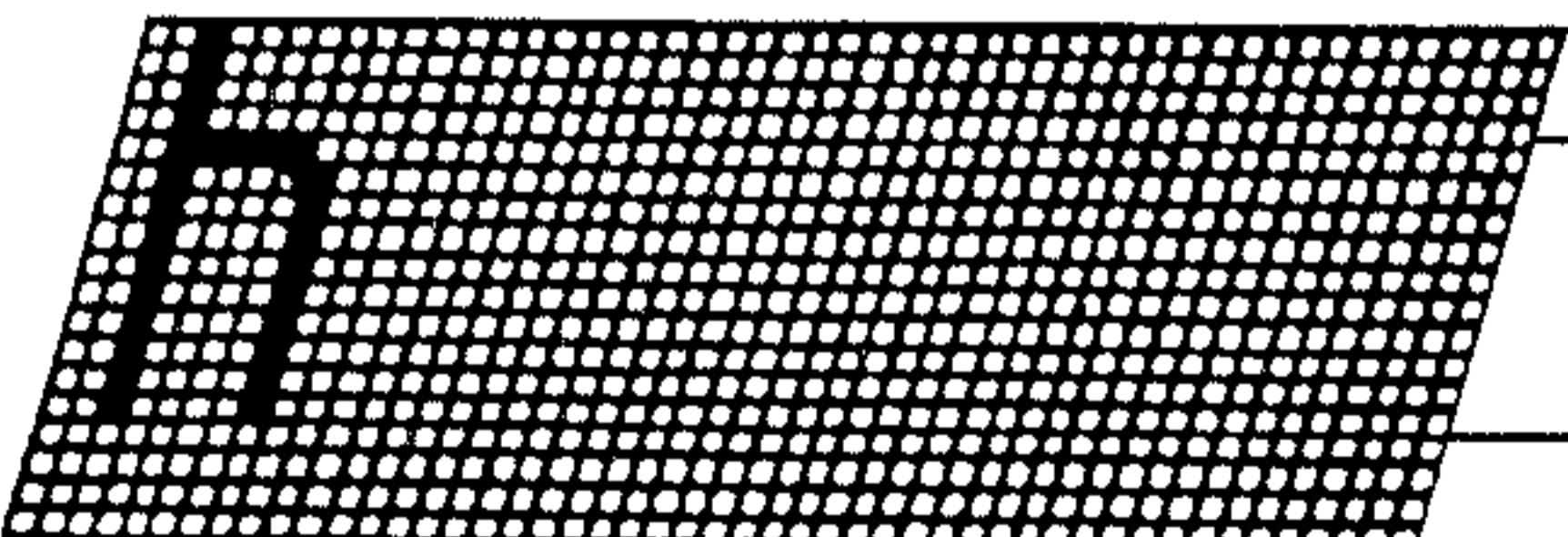

h

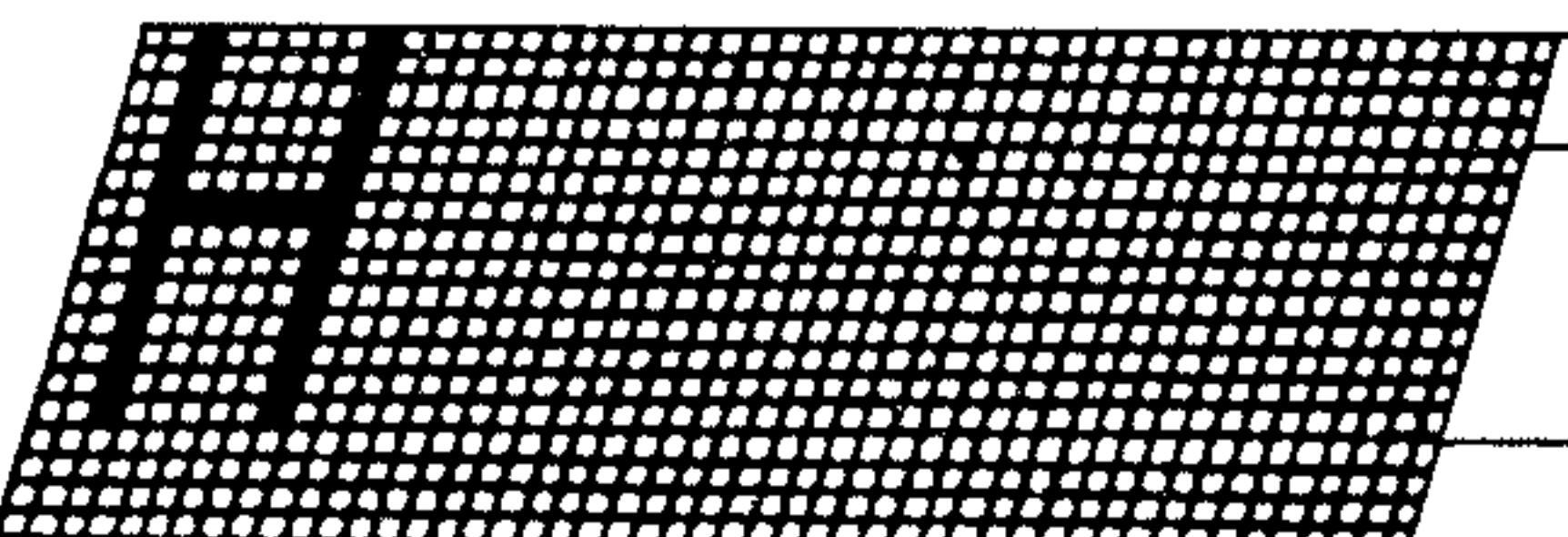
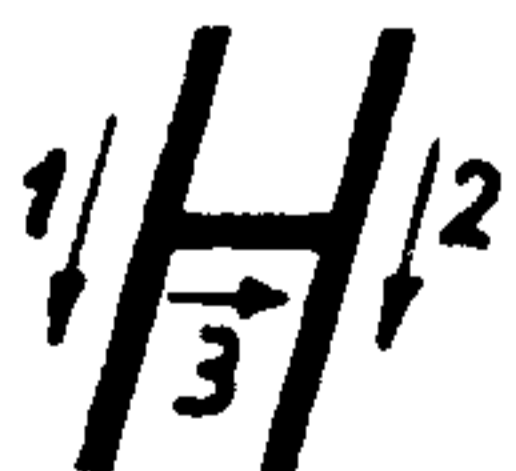

H



1/ j

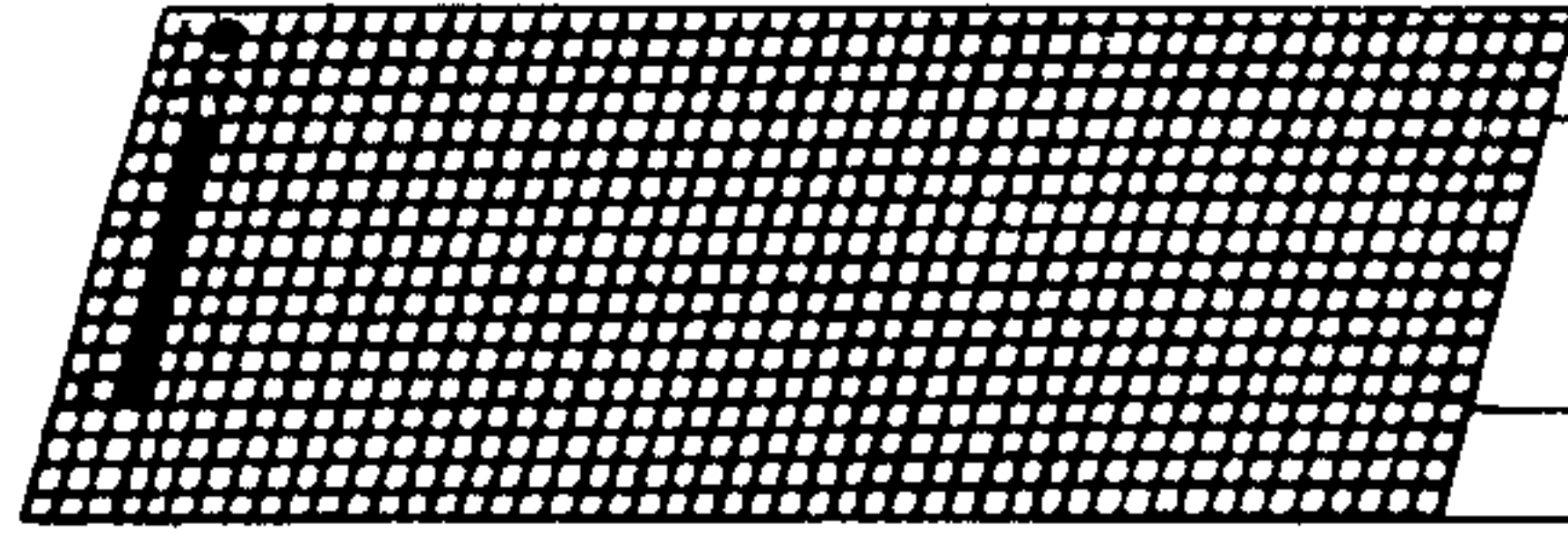

j

/

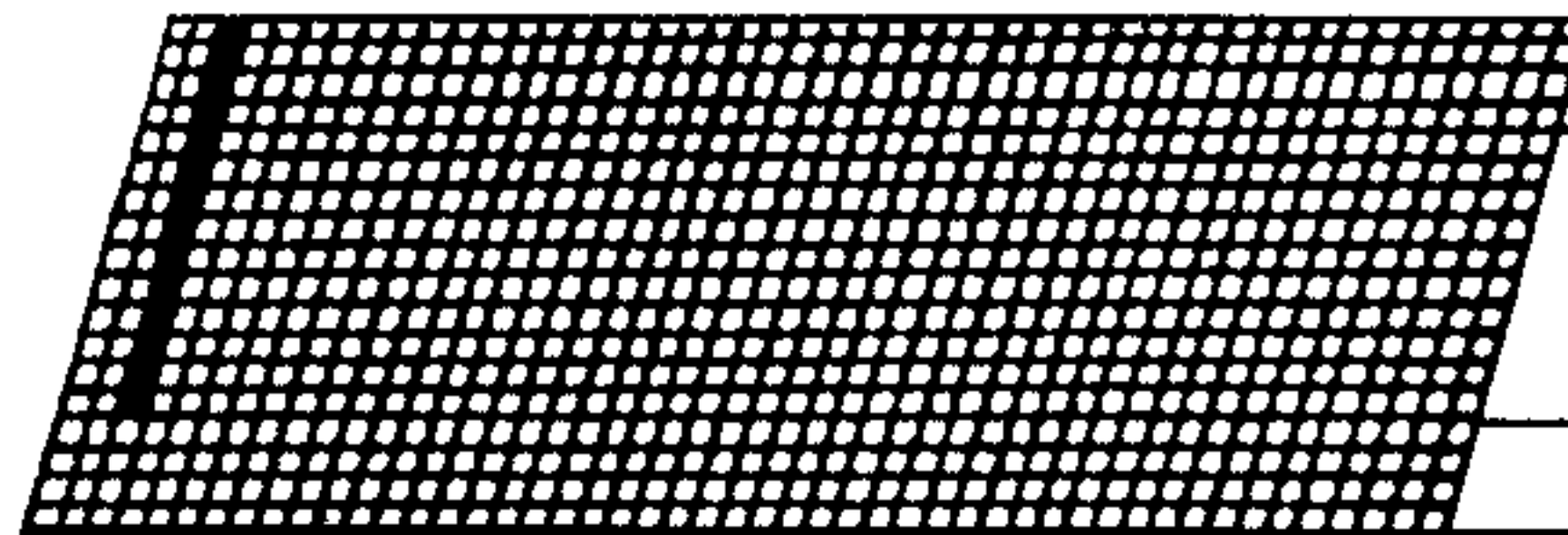

i

1/ j

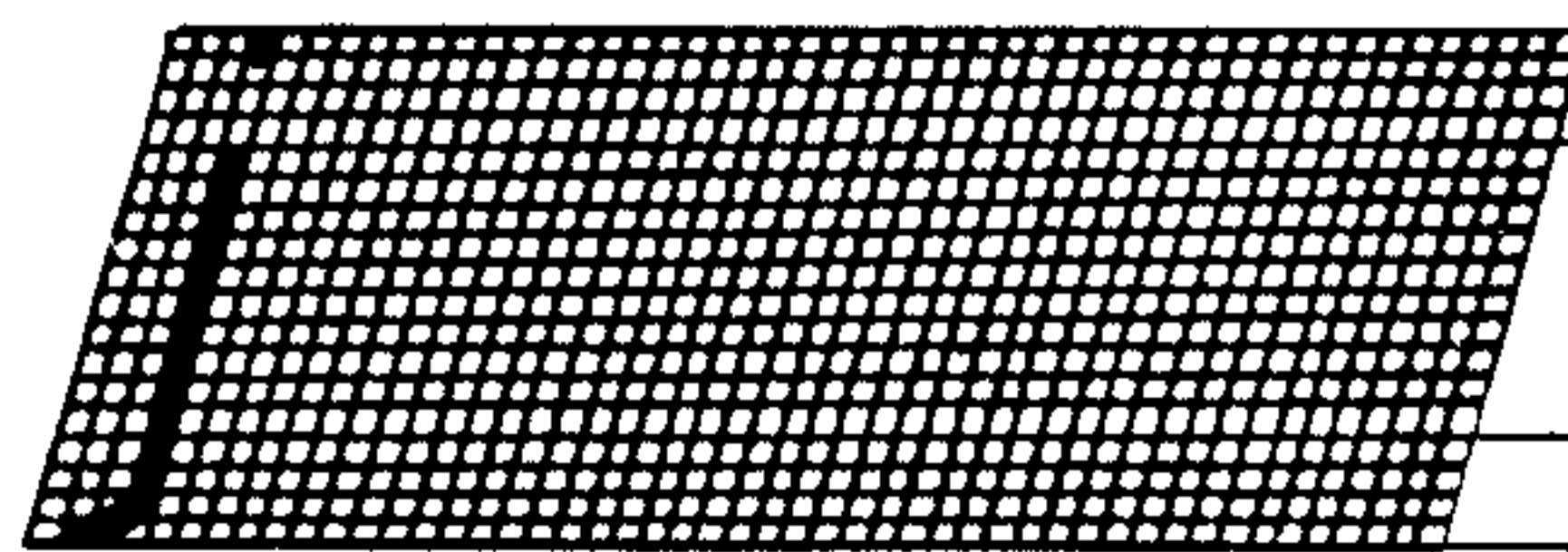

j

J

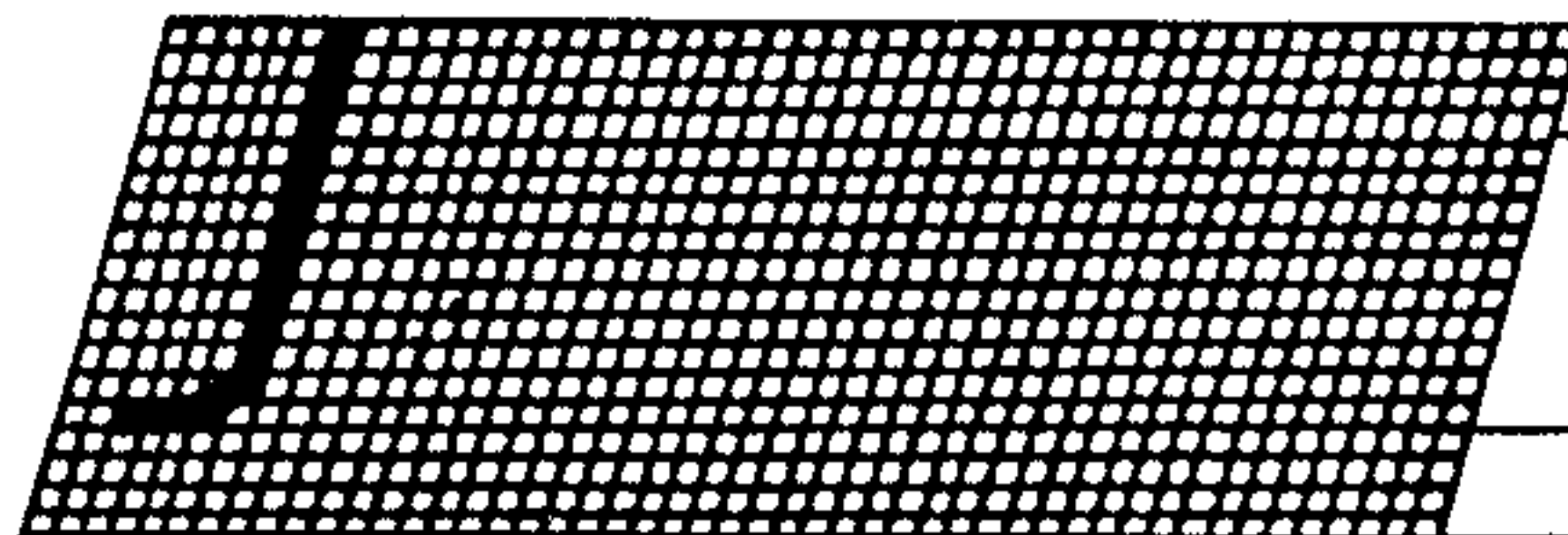

J

1/ 2/ 3/ k

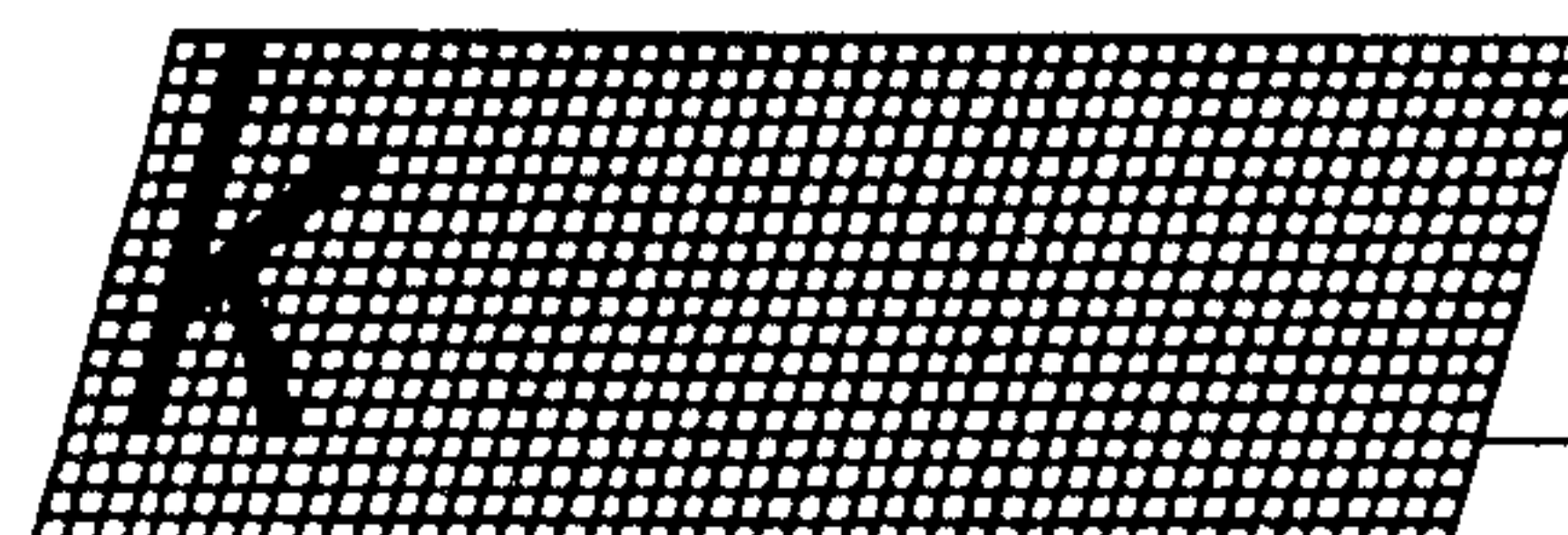

k

K

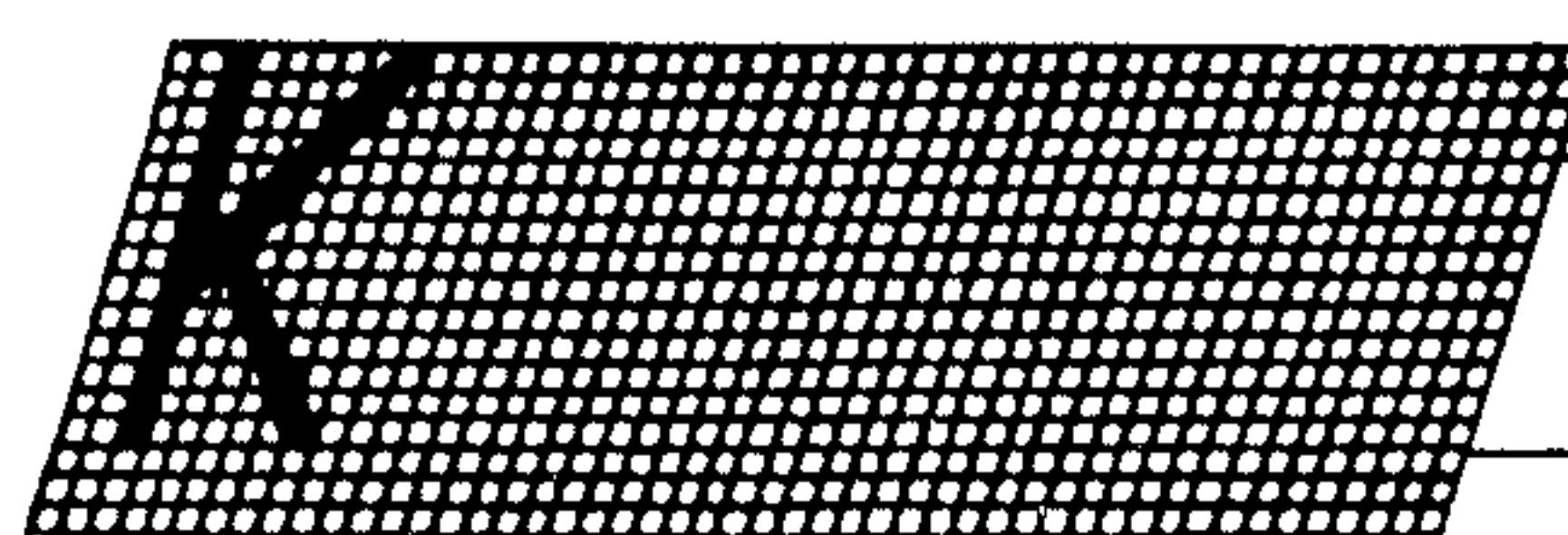

K

1/ l

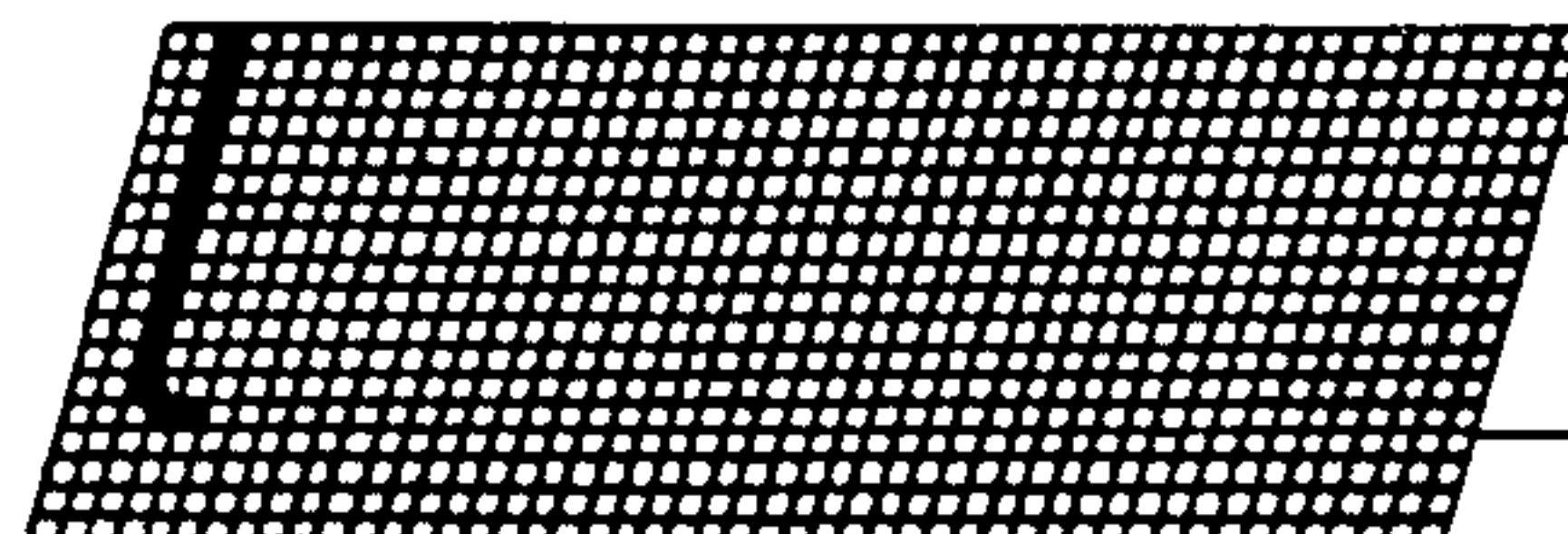

l

1/ 2/ L

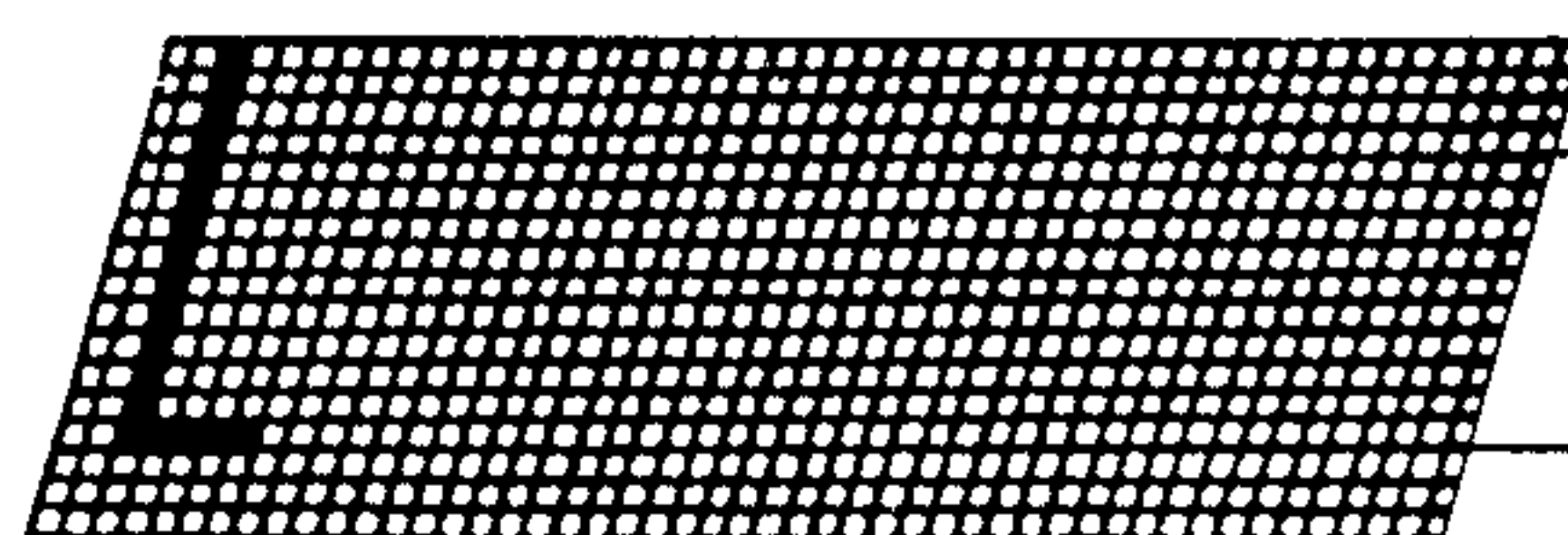

L

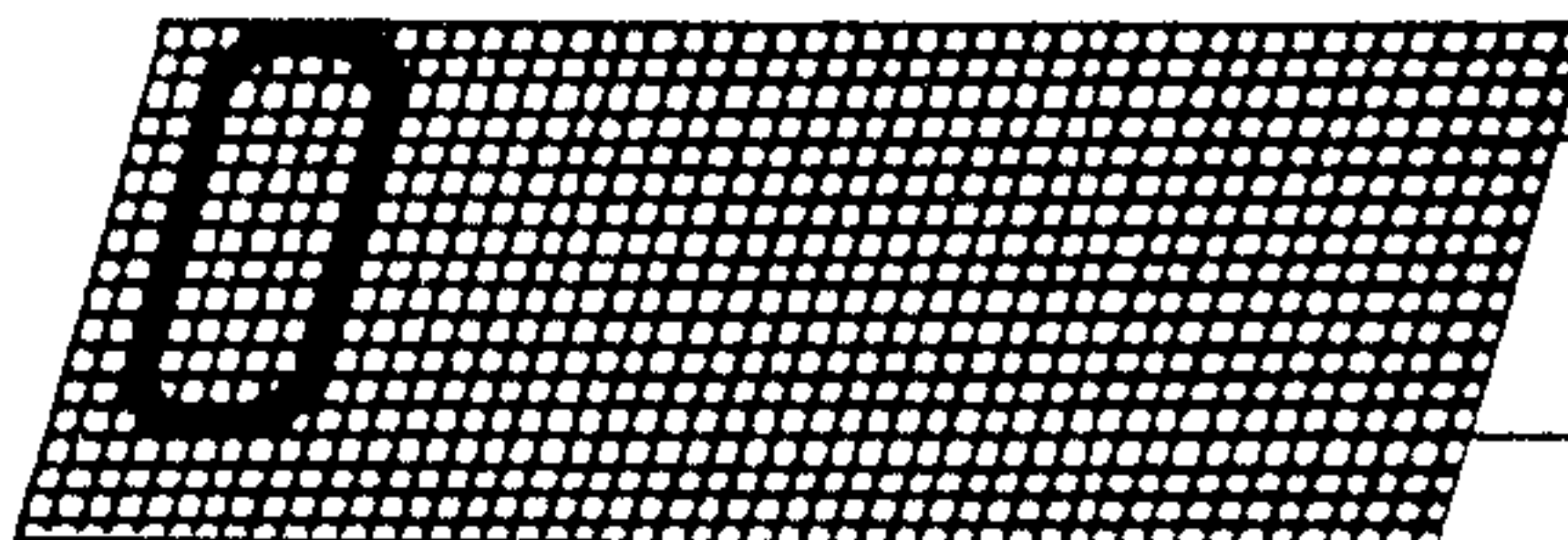
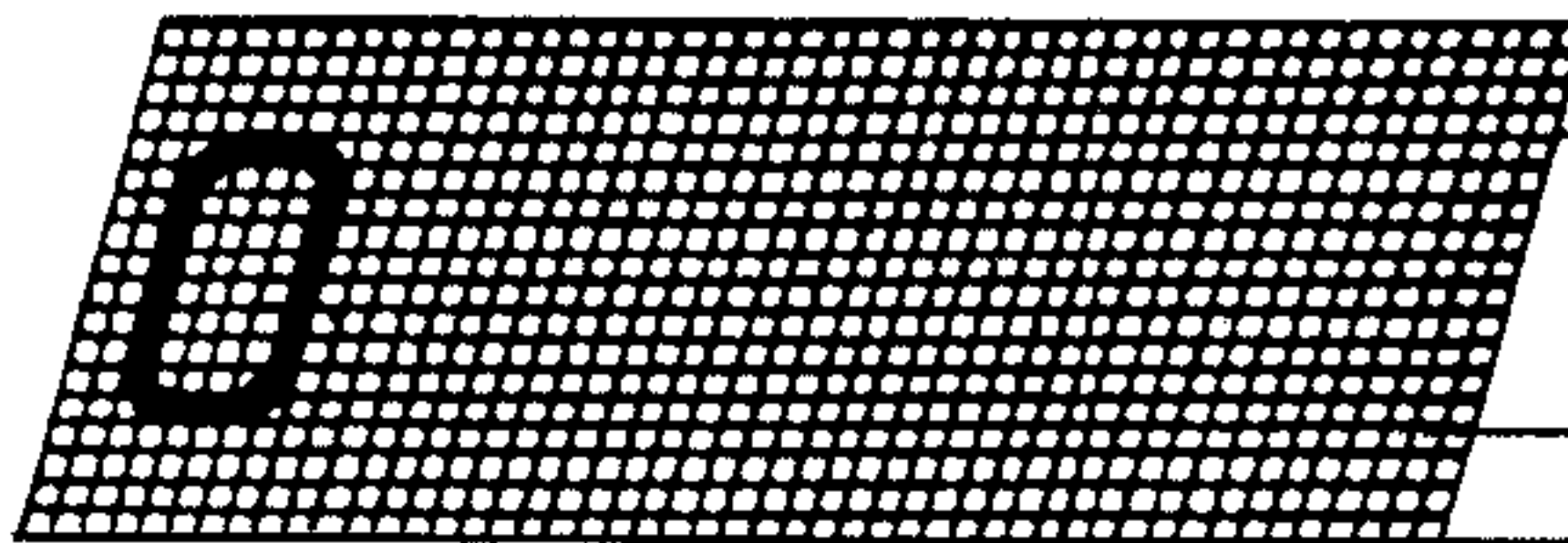
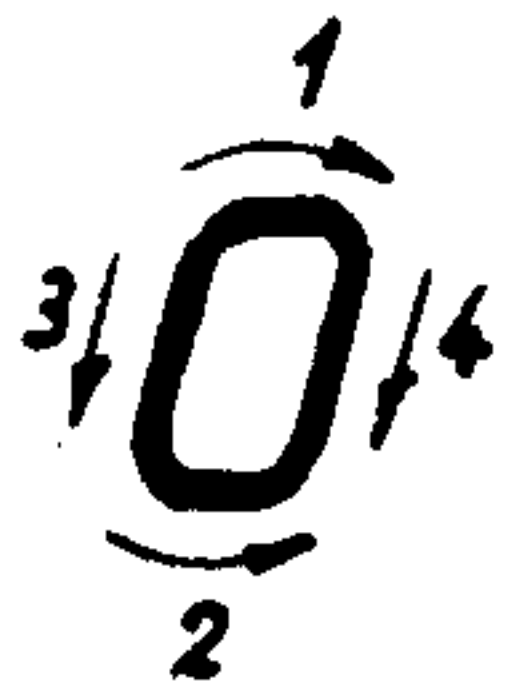
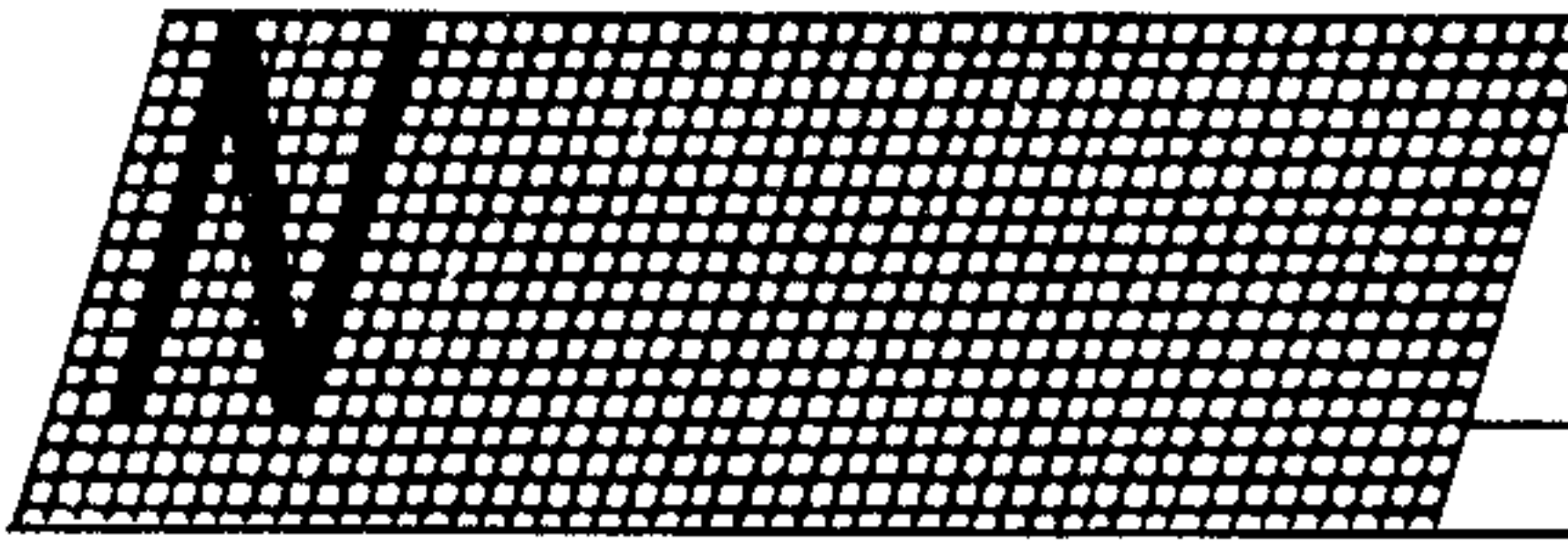
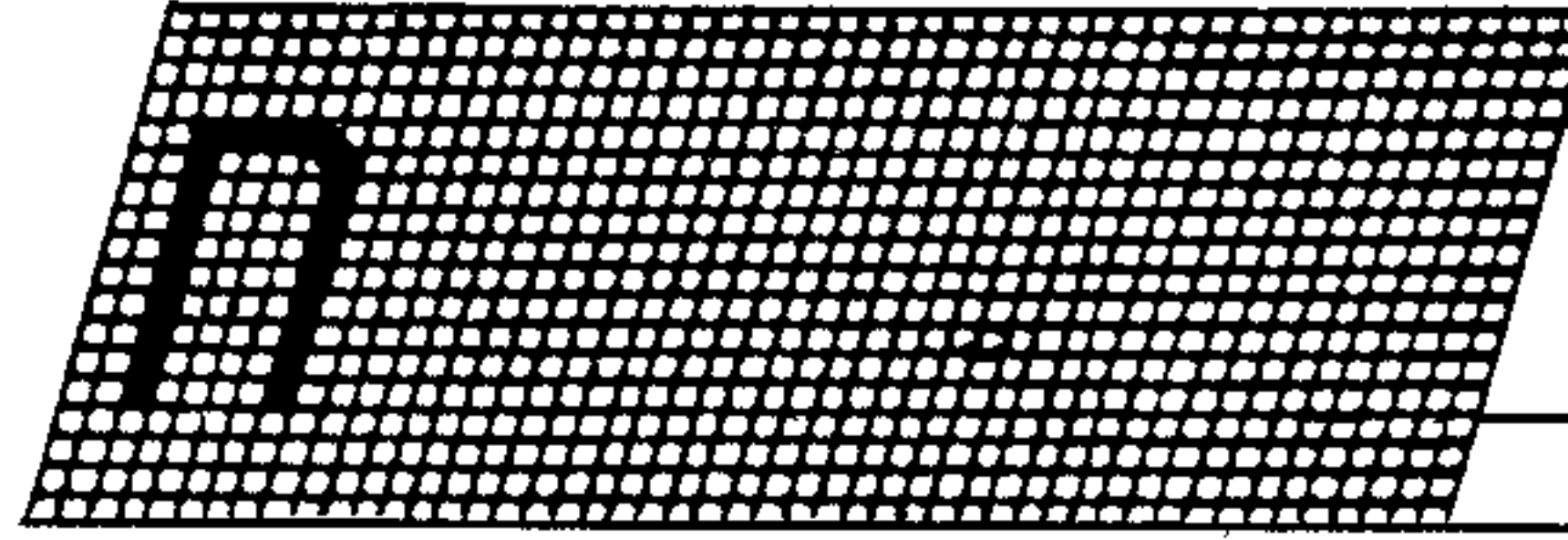
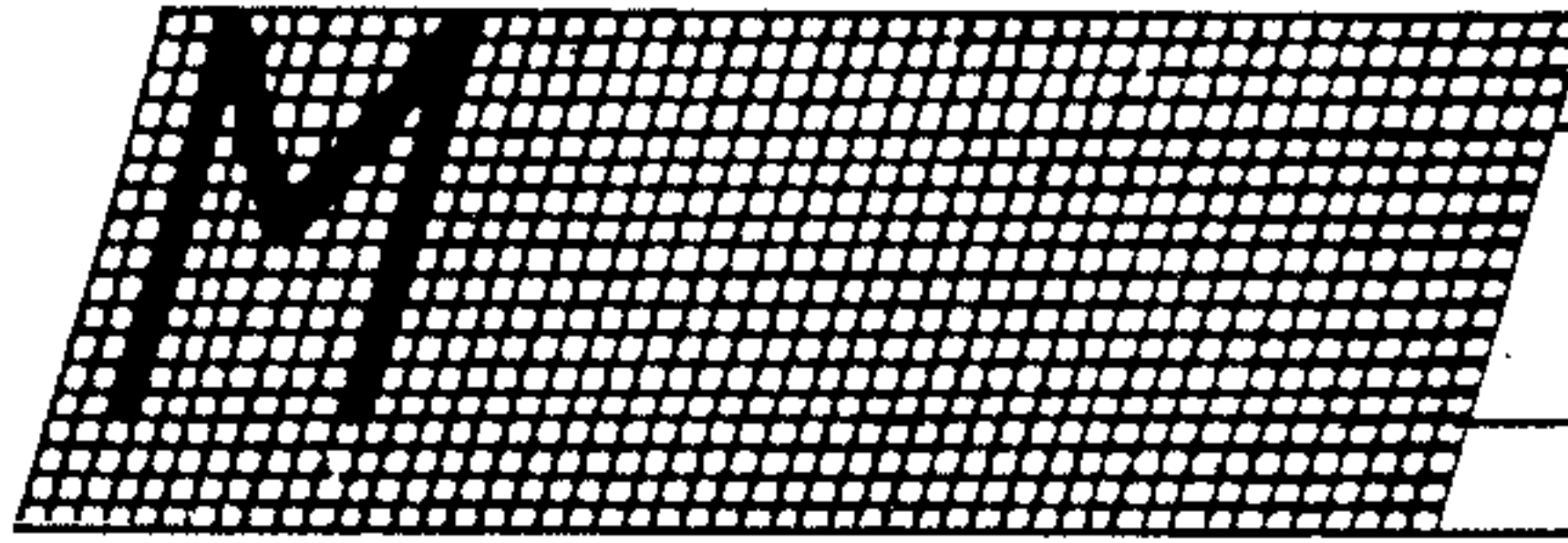
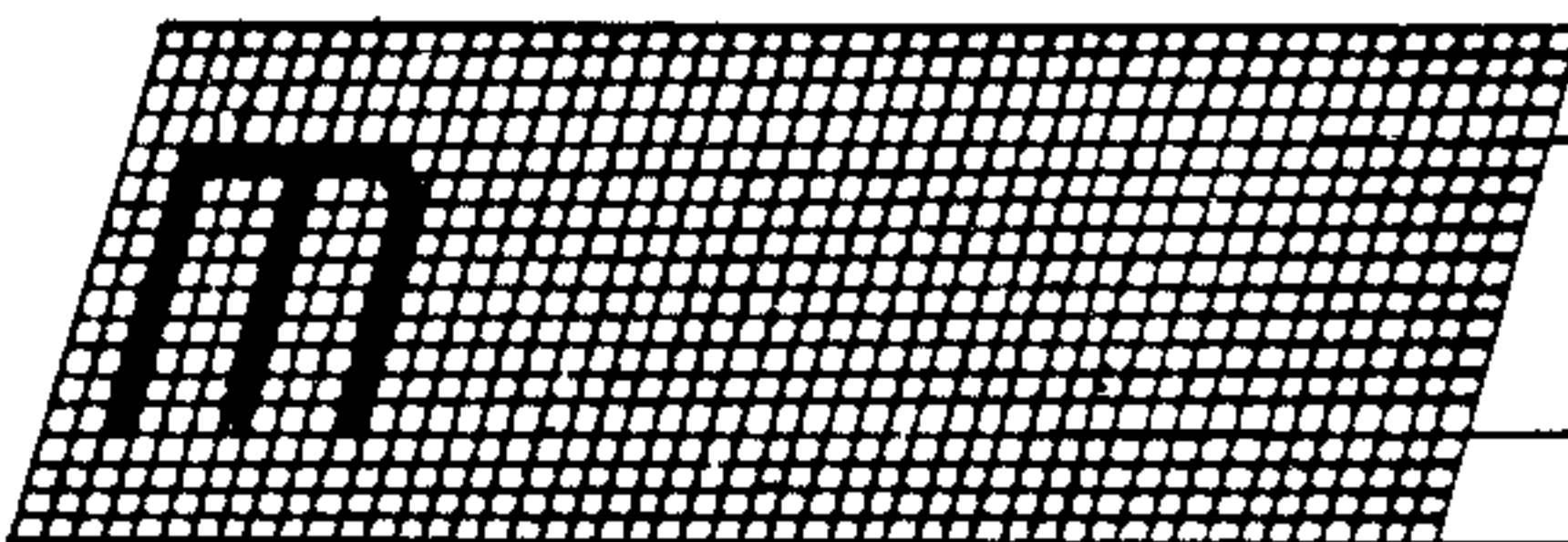
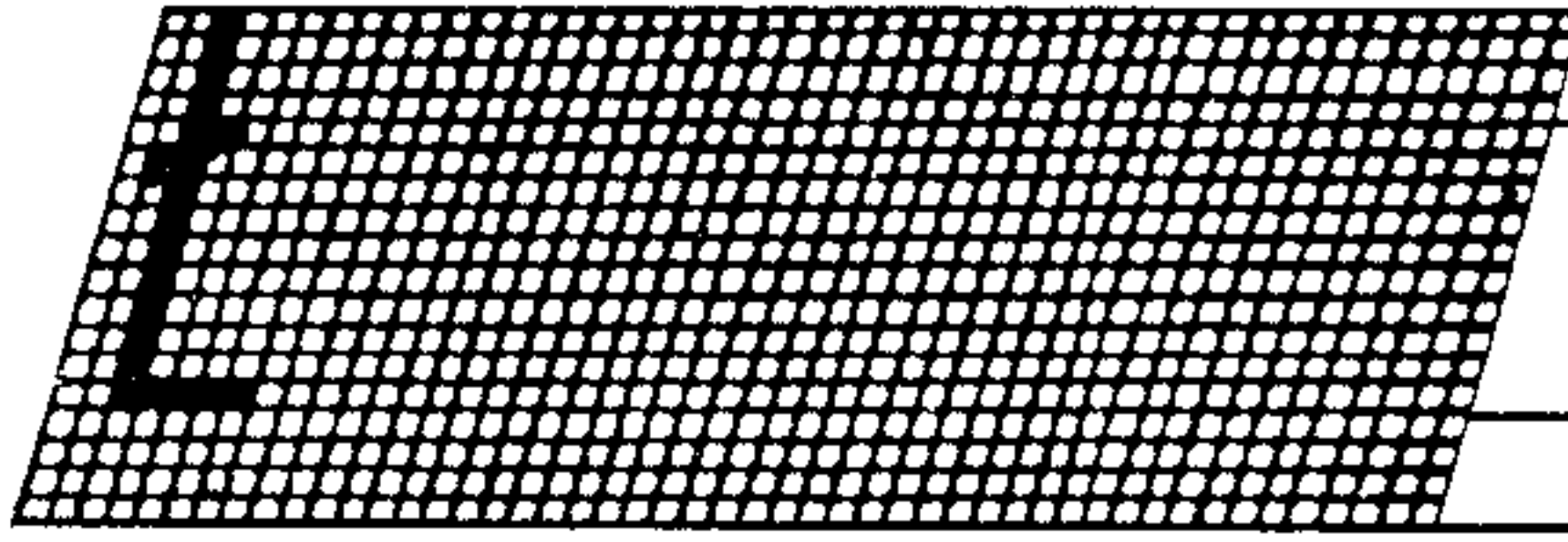
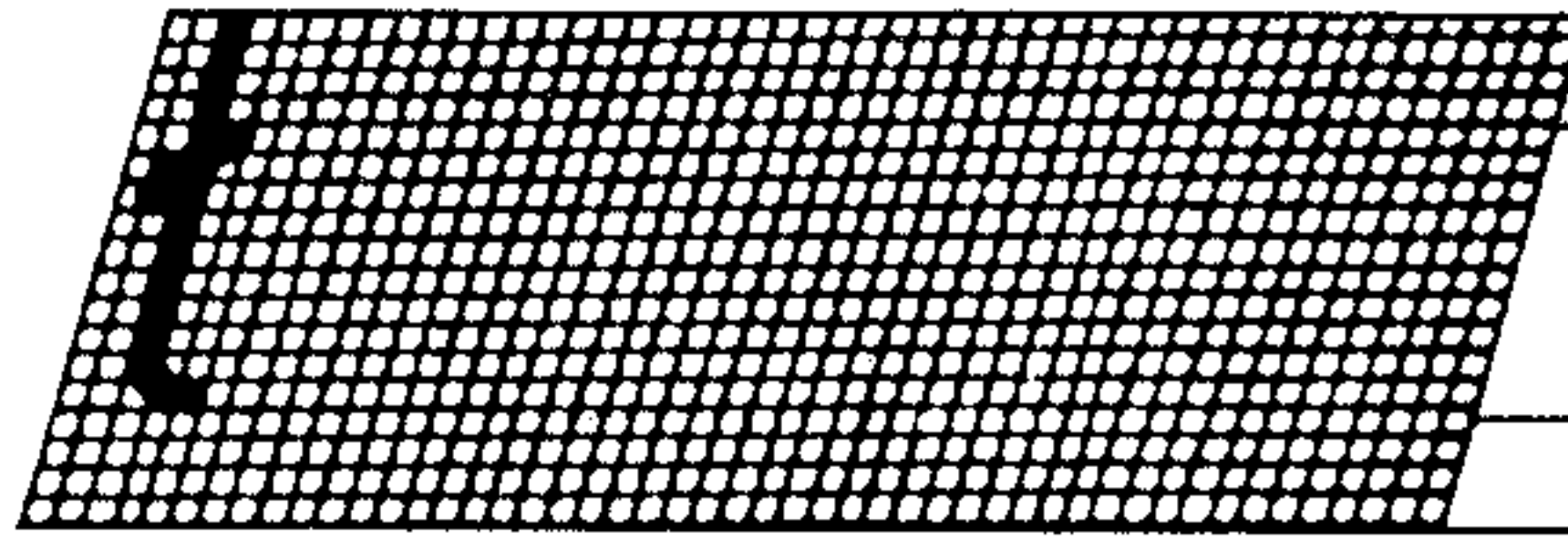



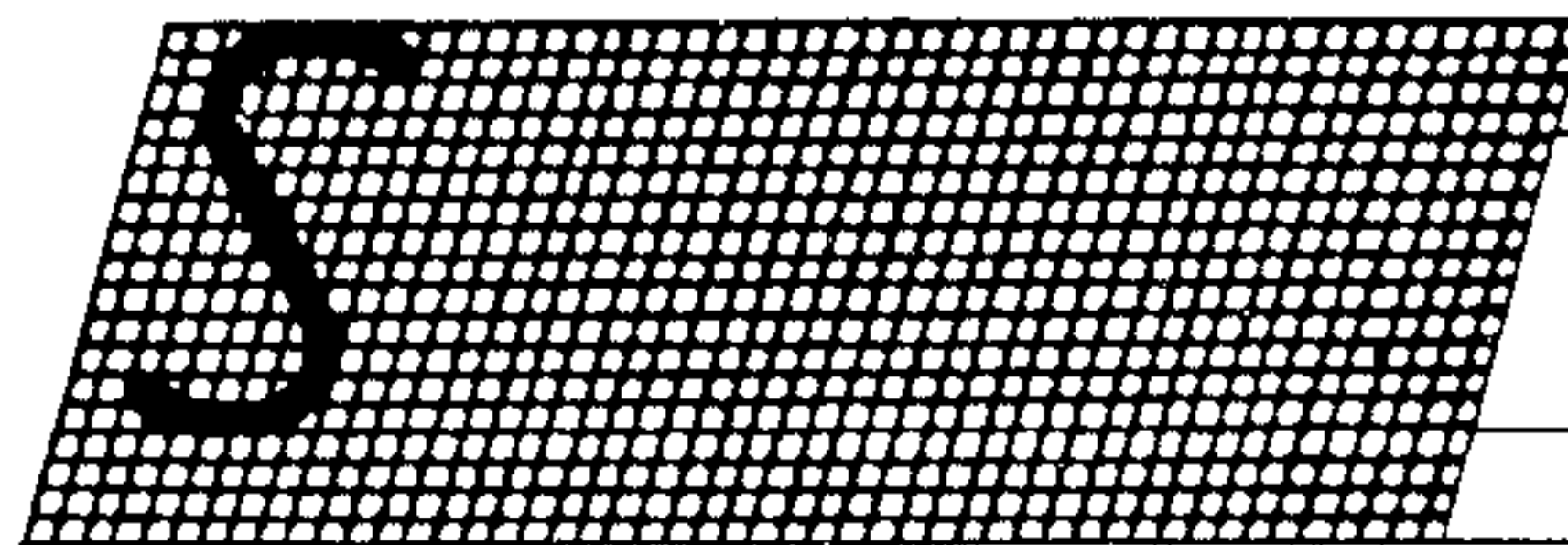
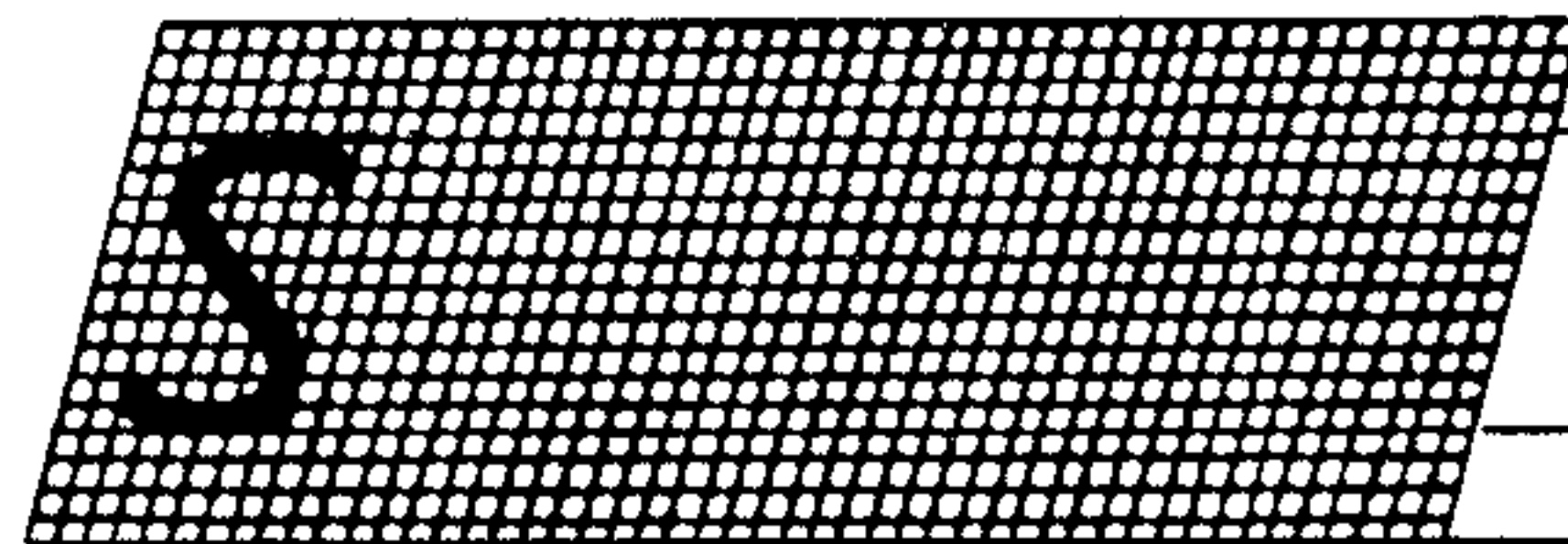
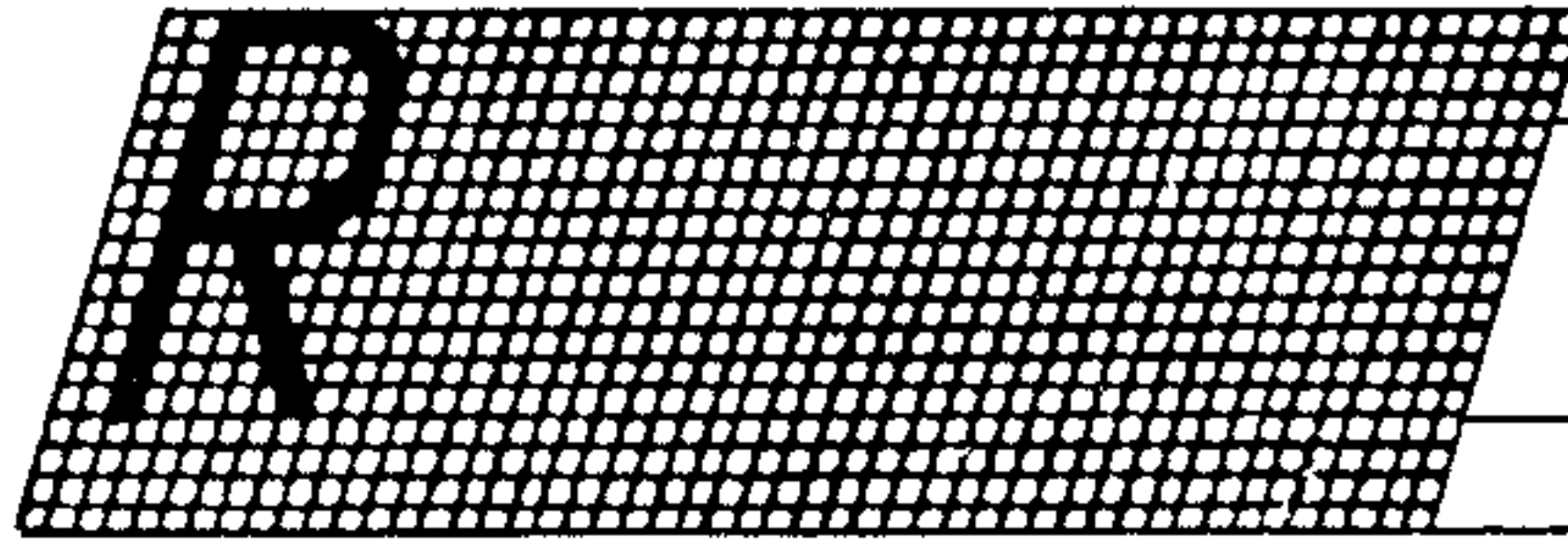
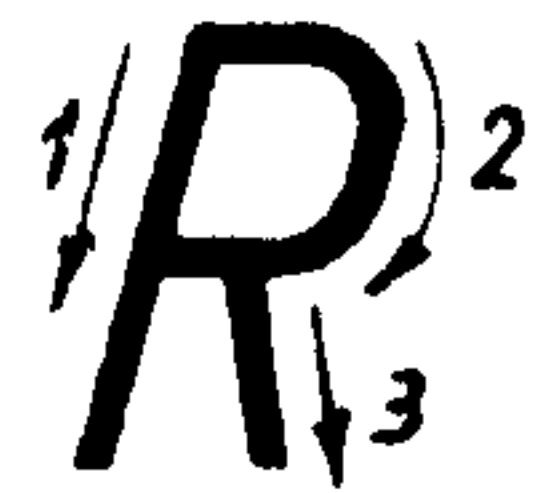
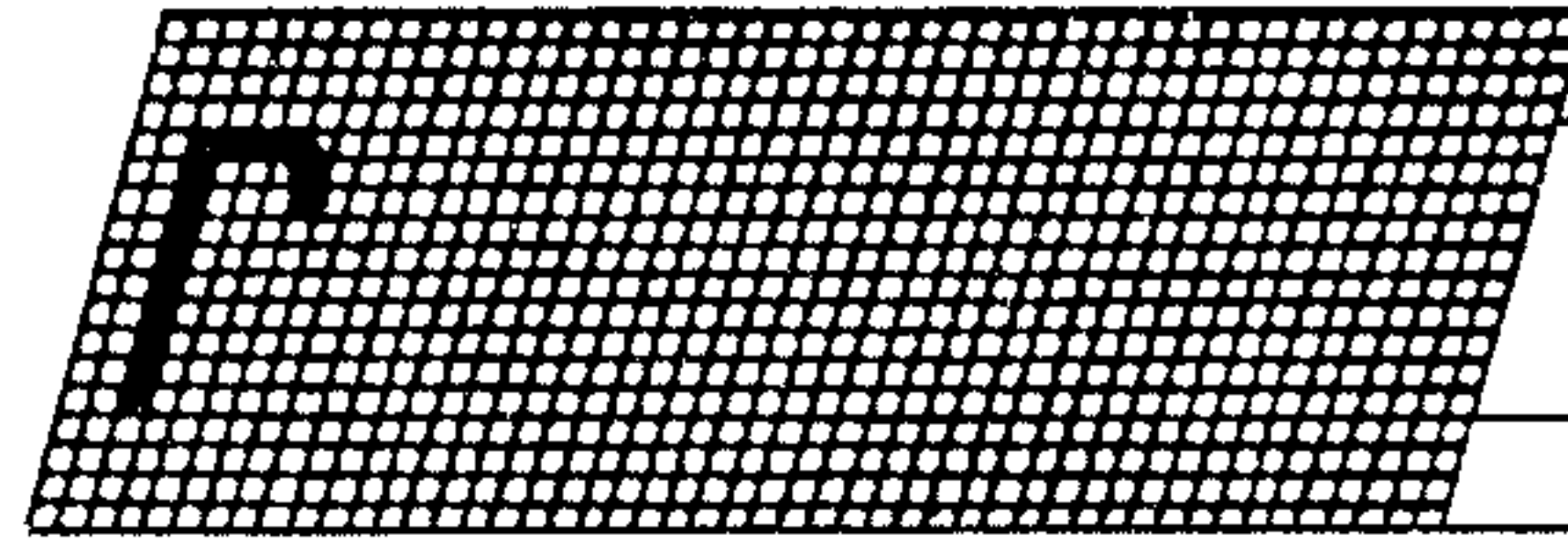
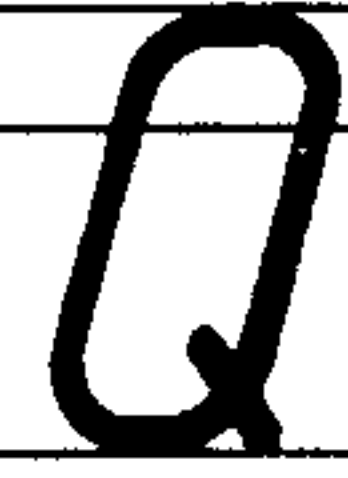
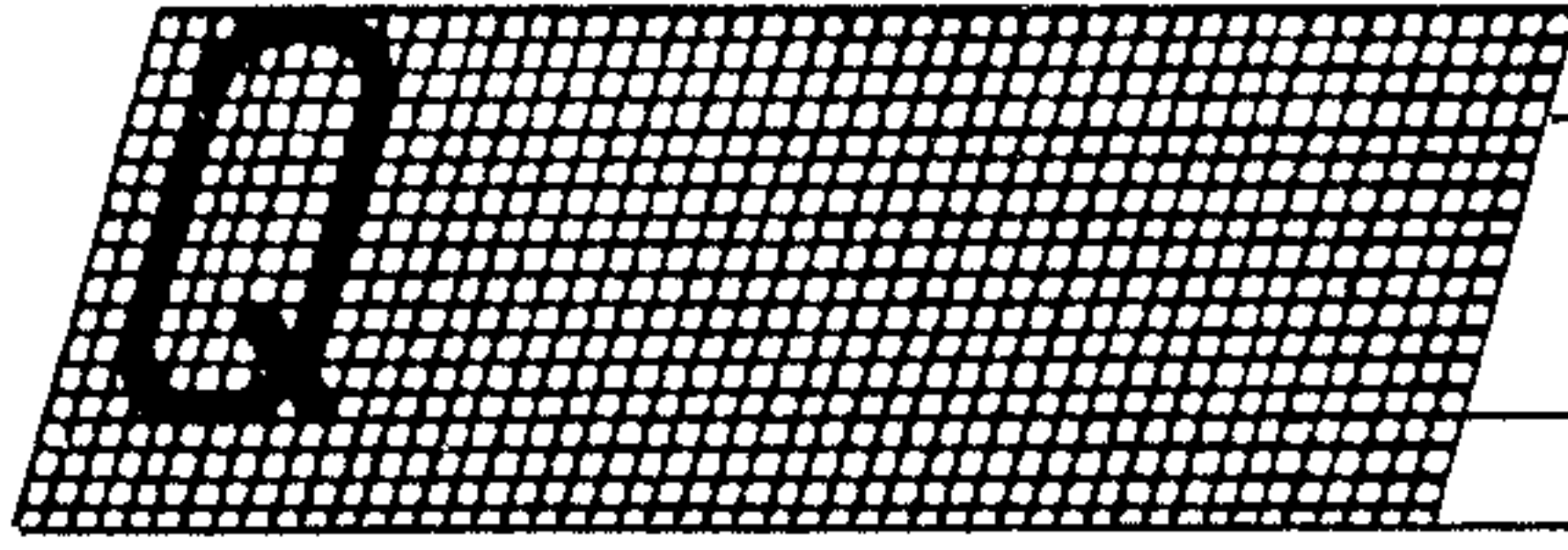
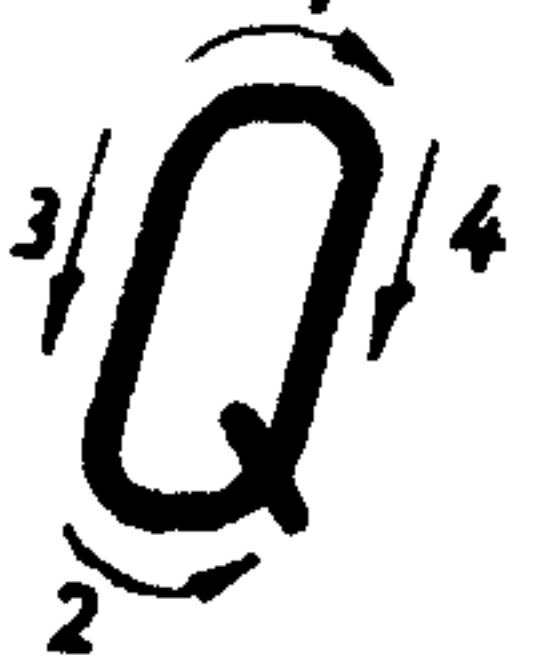
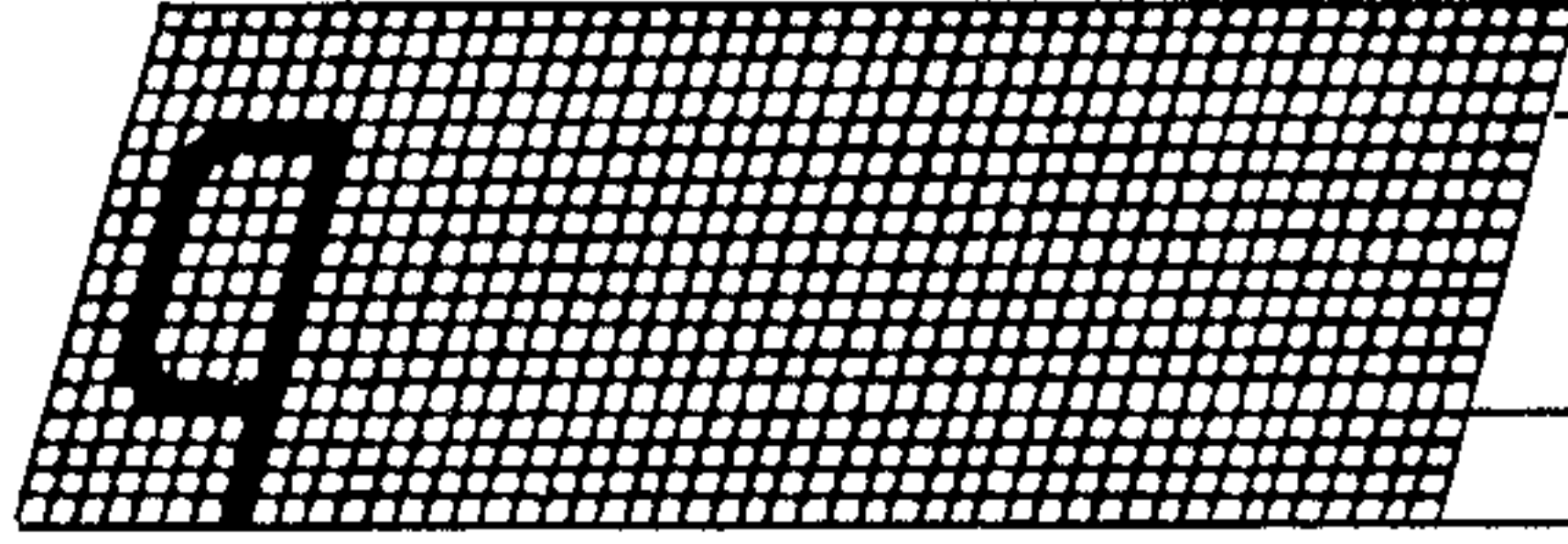
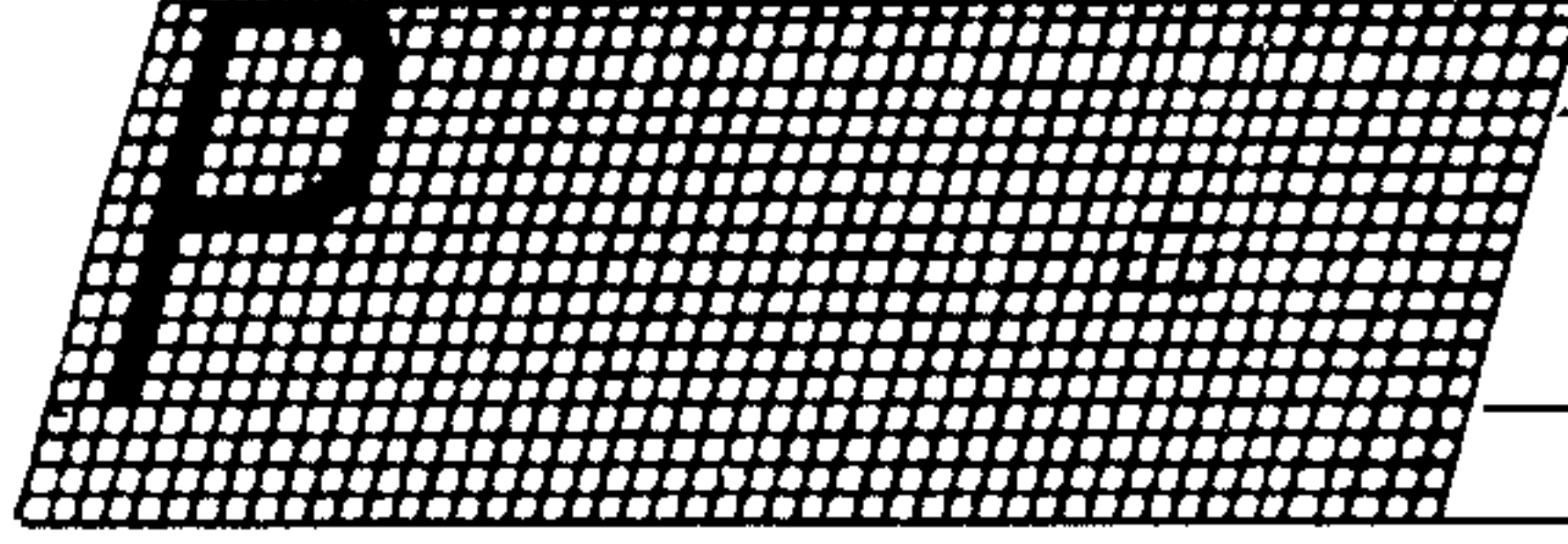
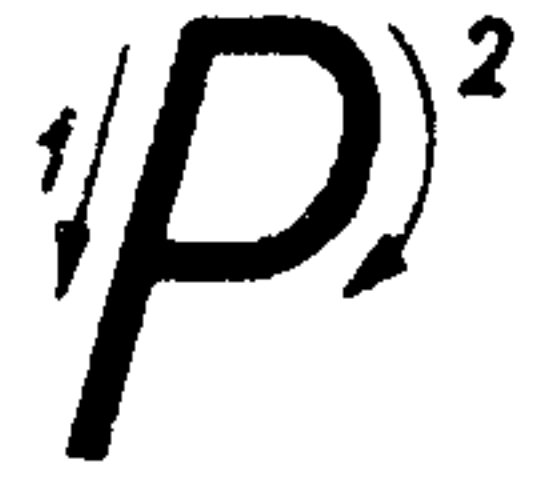
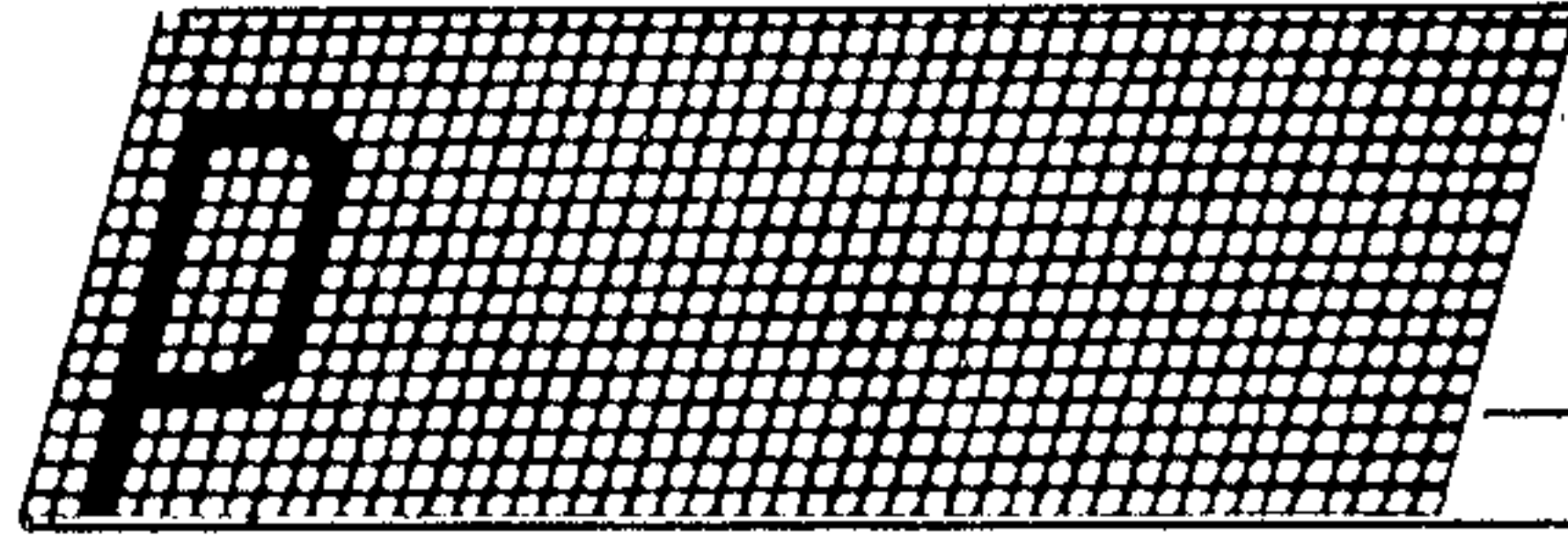



1/↓ 2/→  
f

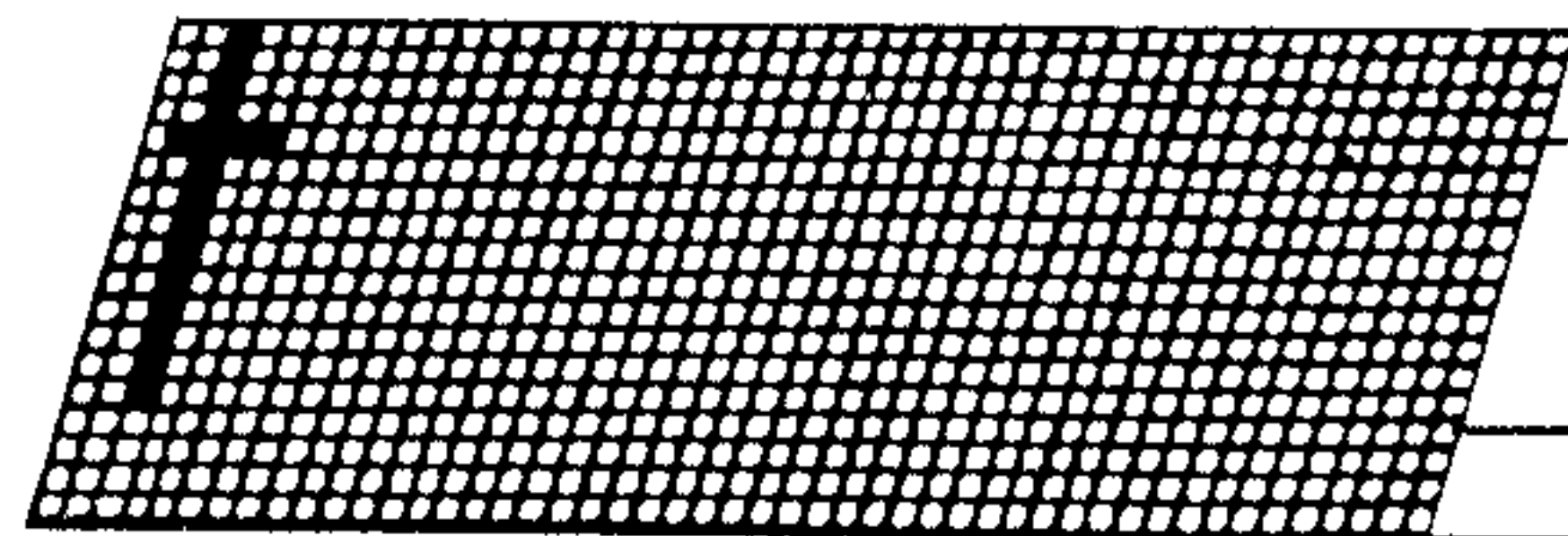

f

1/↓ 2/→  
T

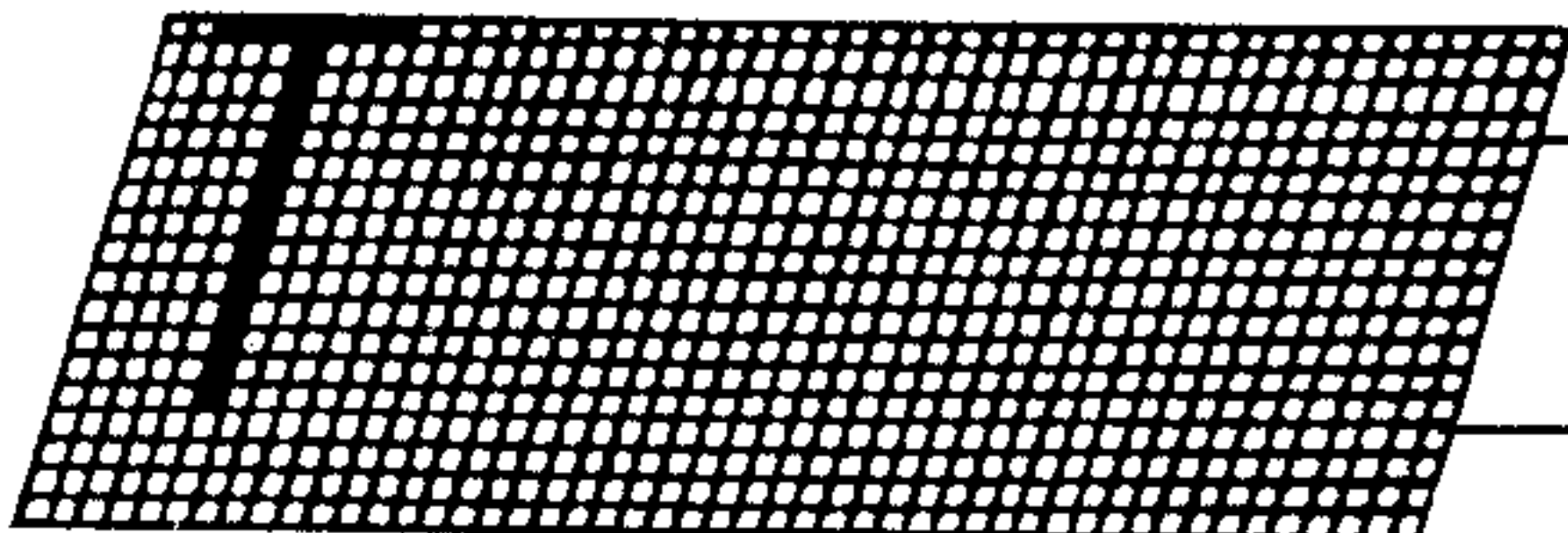

T

1/↓ 2/↘  
U

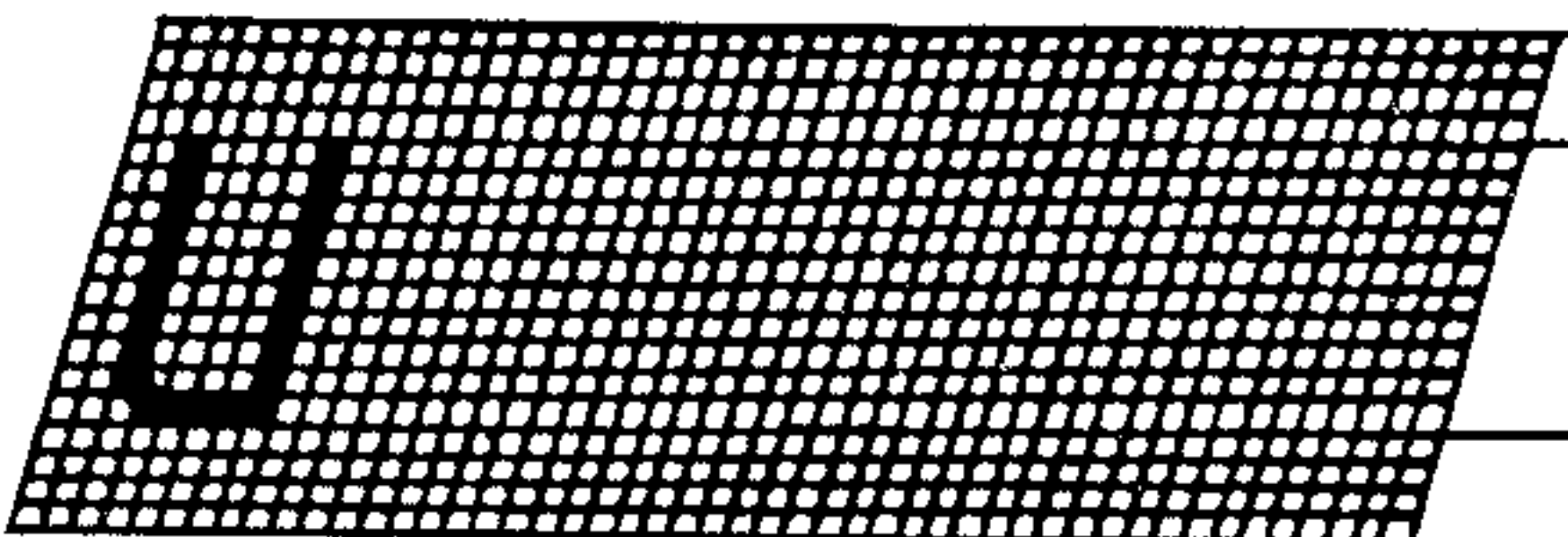

u

2/↓ 3/↘  
U

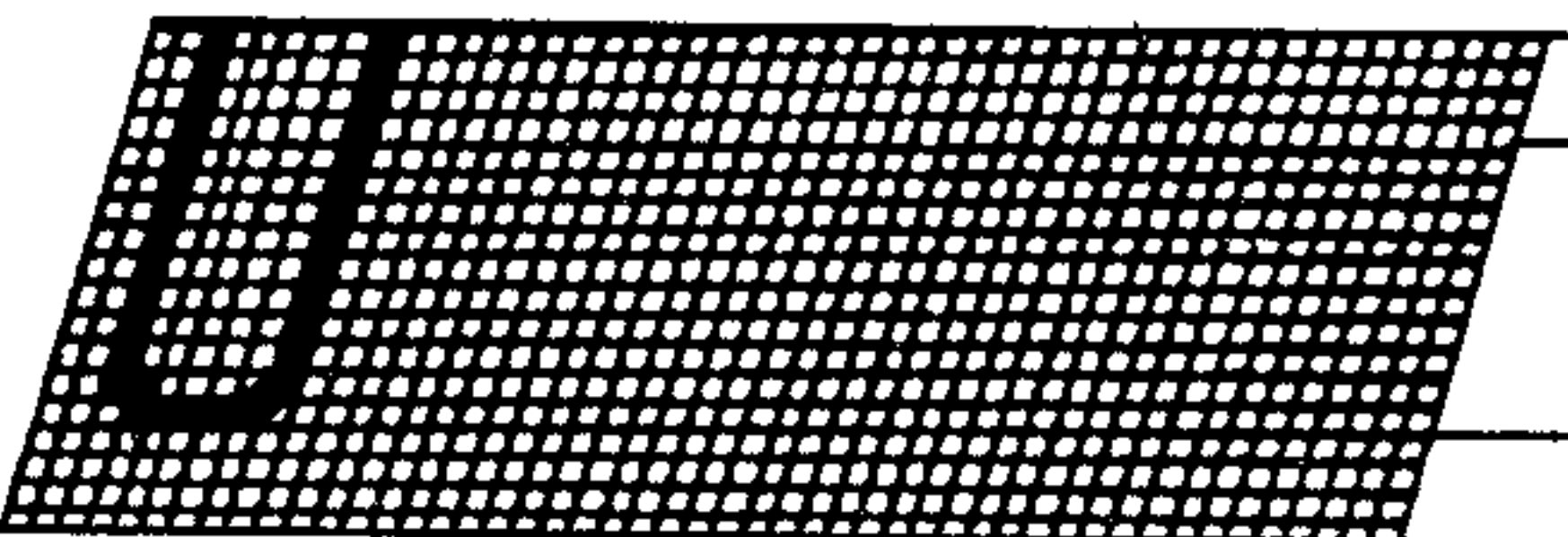

U

1/↓ 2/↘  
V

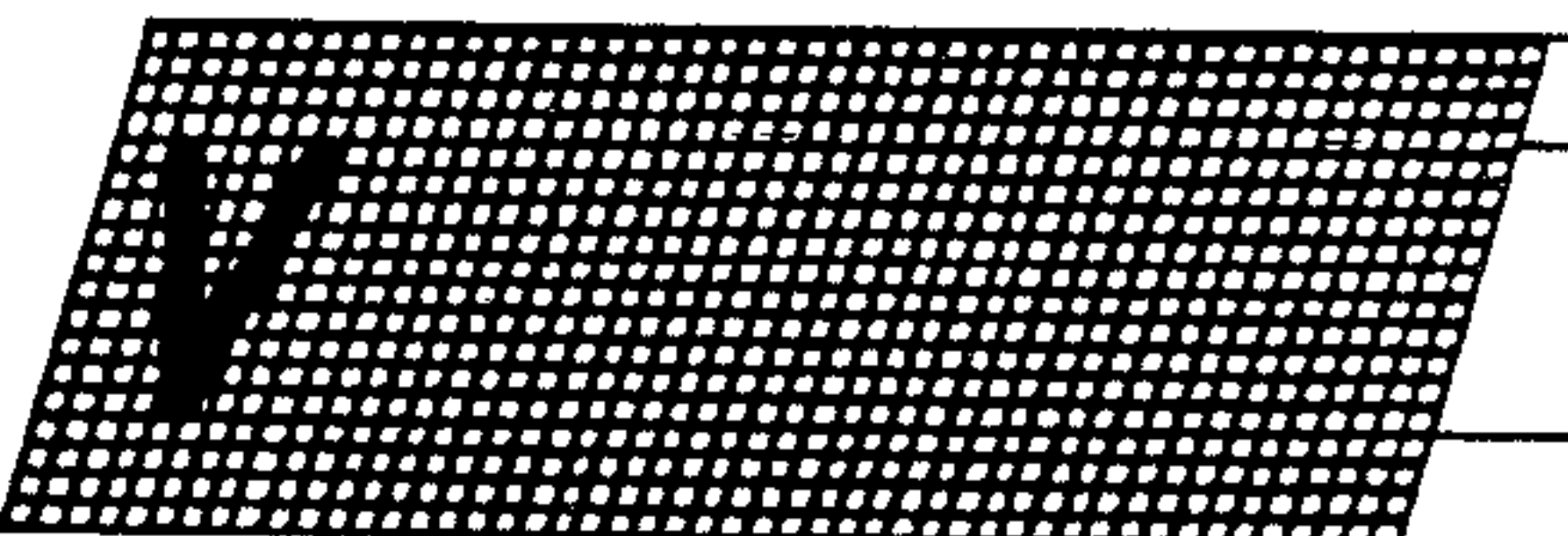

v

V

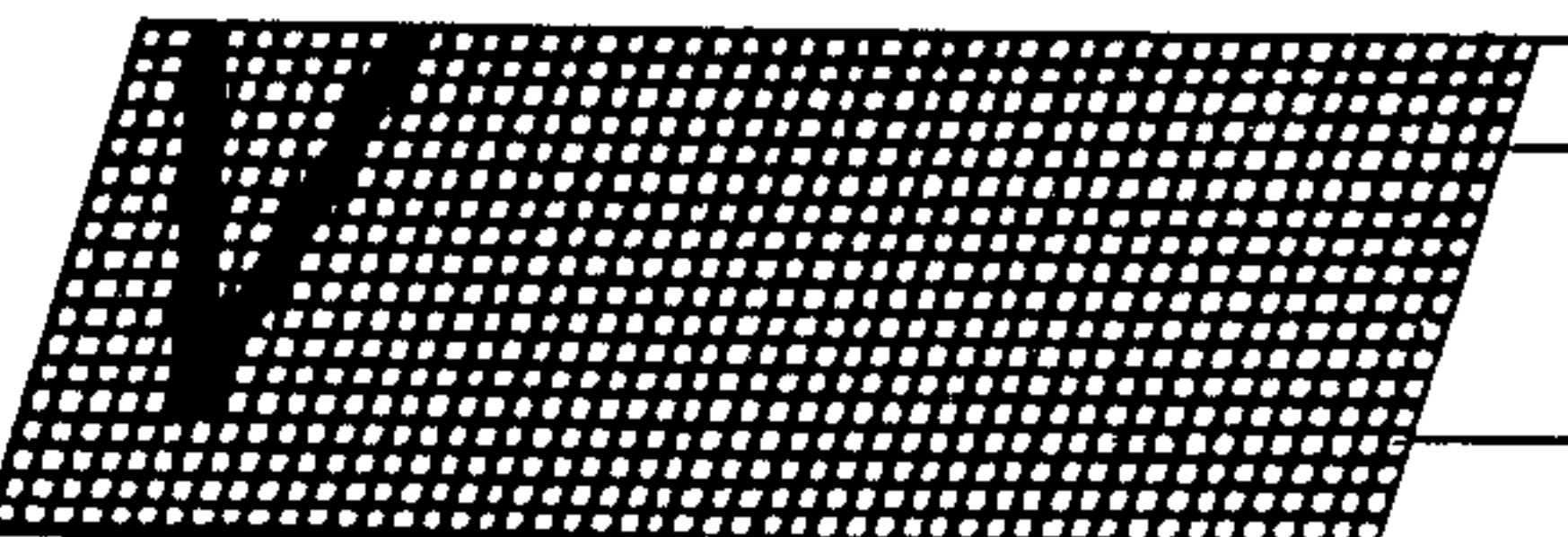

V

1/↓ 2/↘ 3/↓ 4/↘  
W

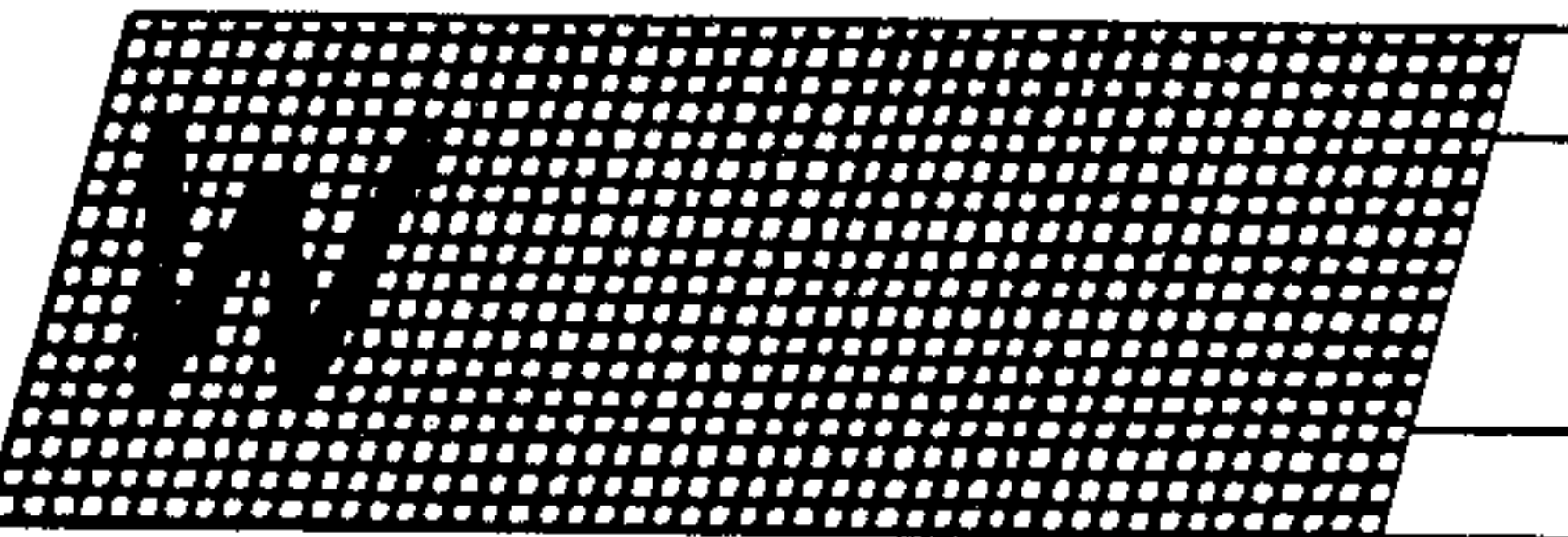

w

W

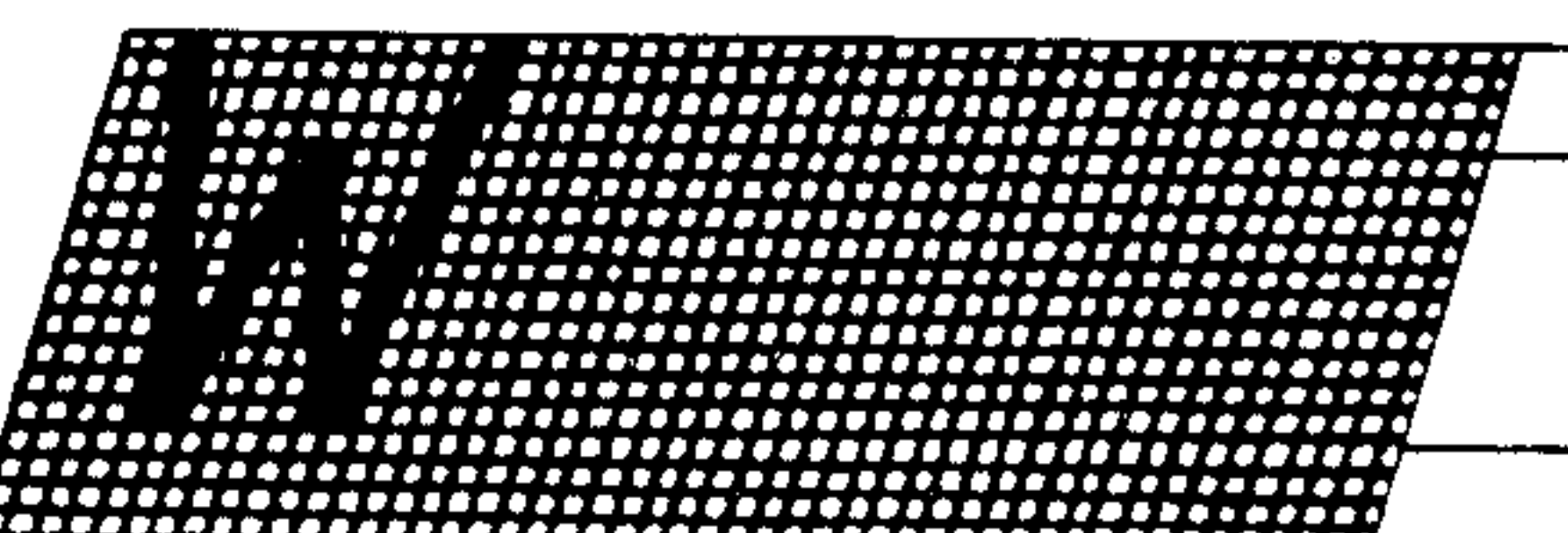

W



x

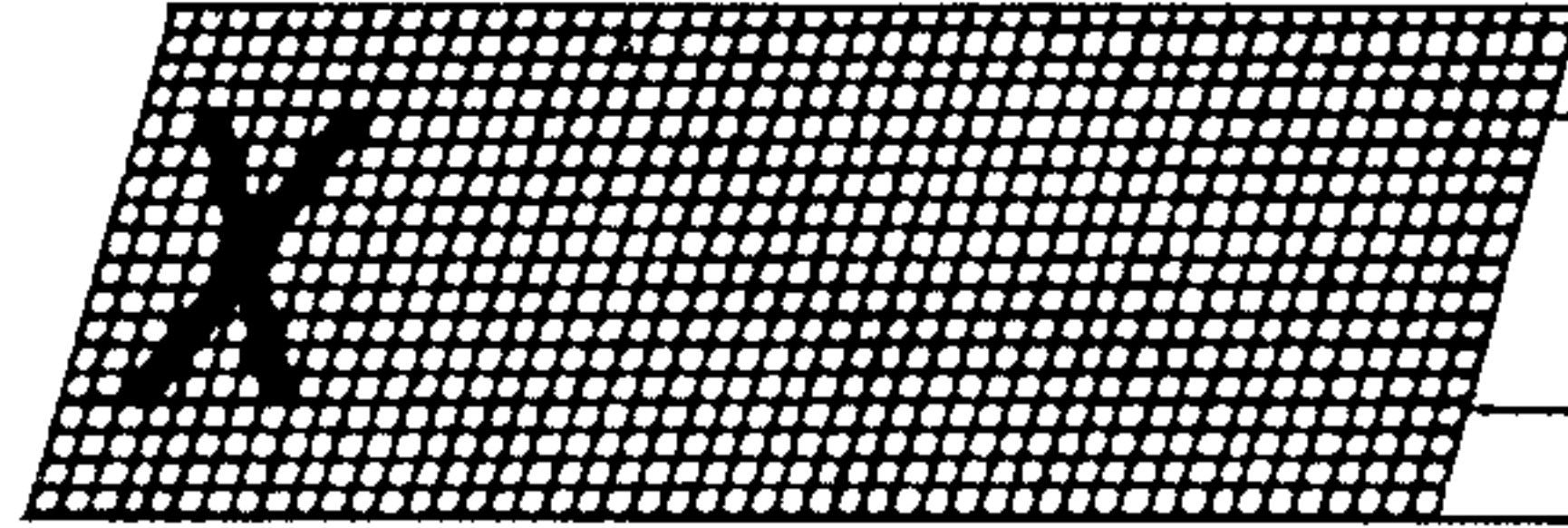

x

x

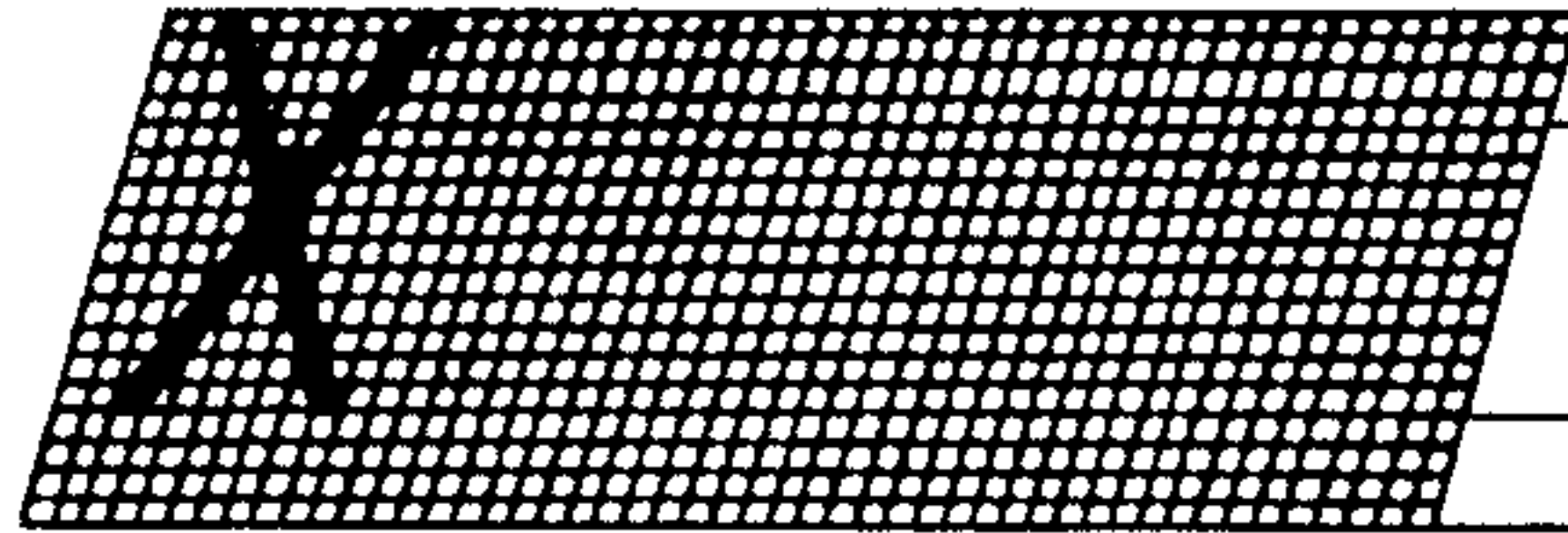

x

y

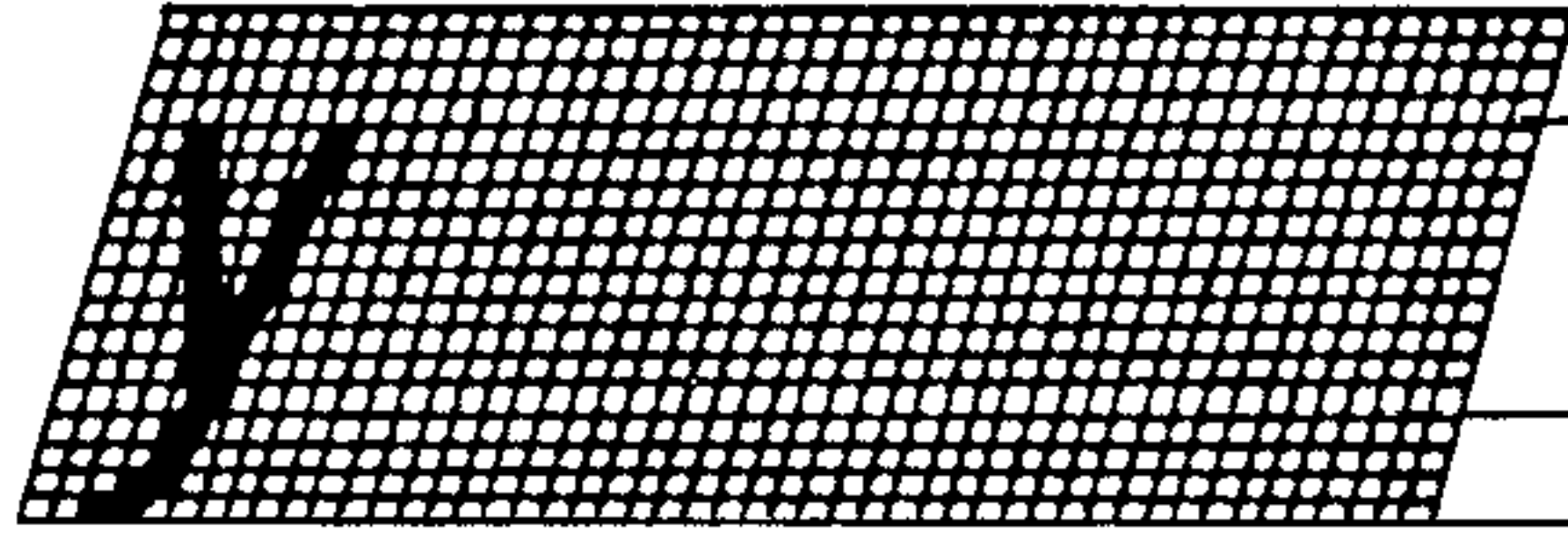

y

Y

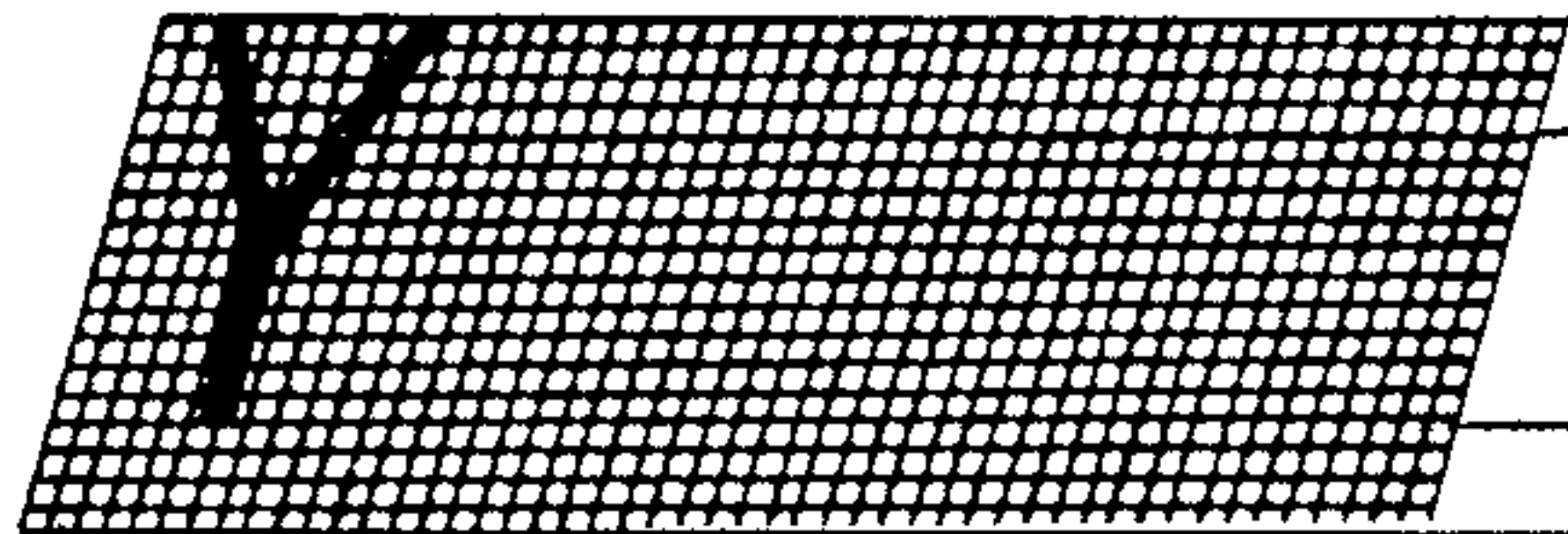

Y

Z

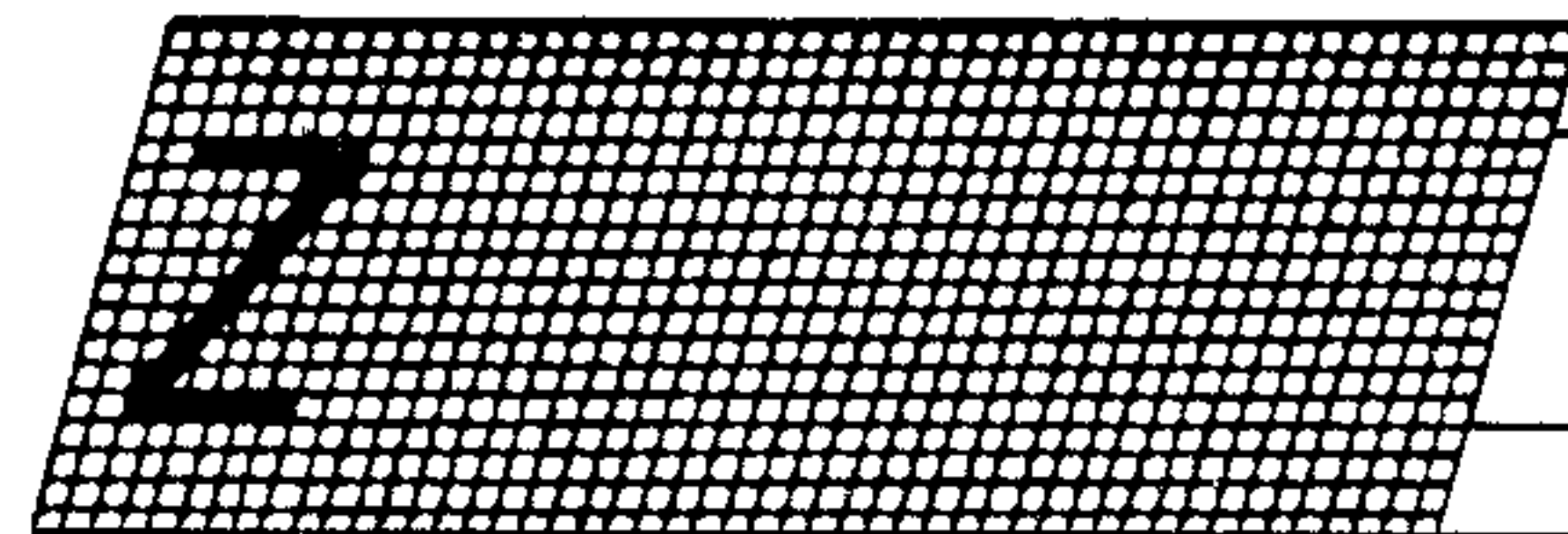

Z

Z

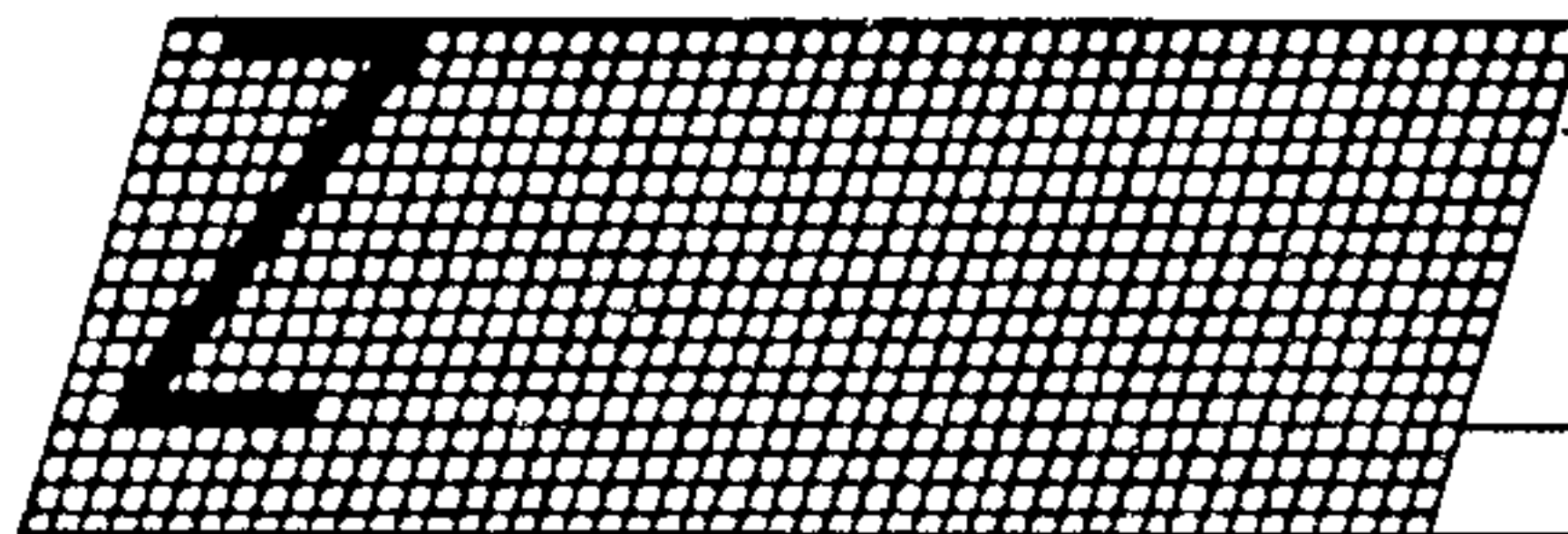

Z

q

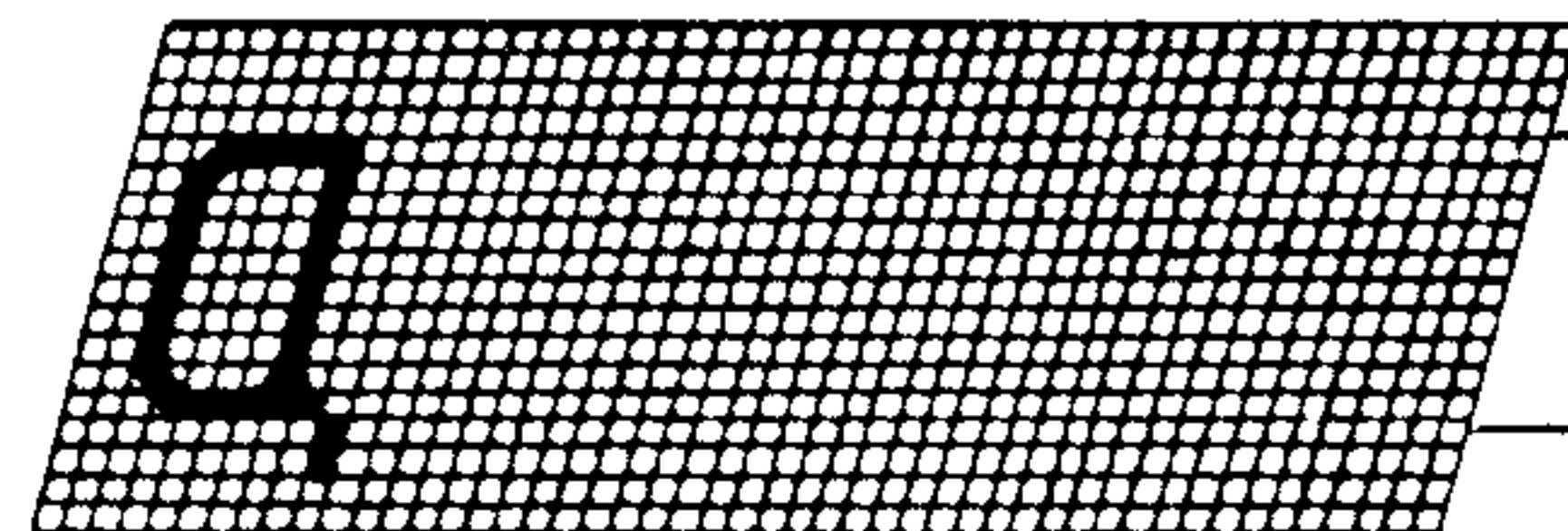

q

A

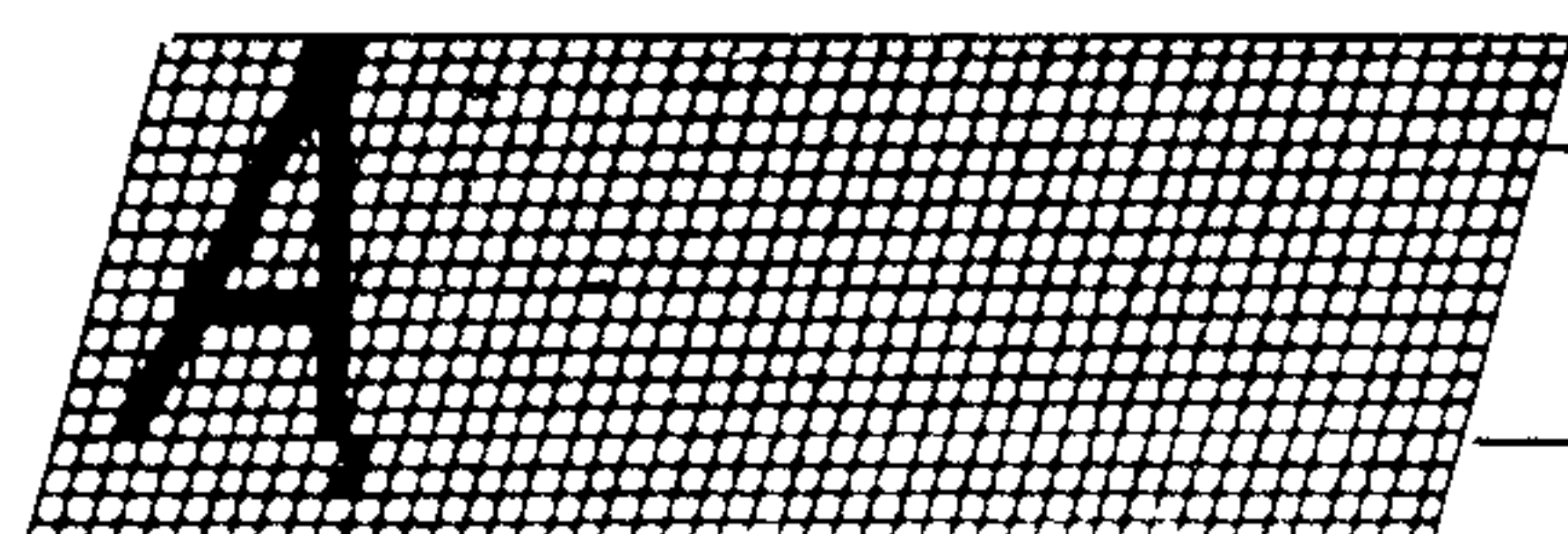

A



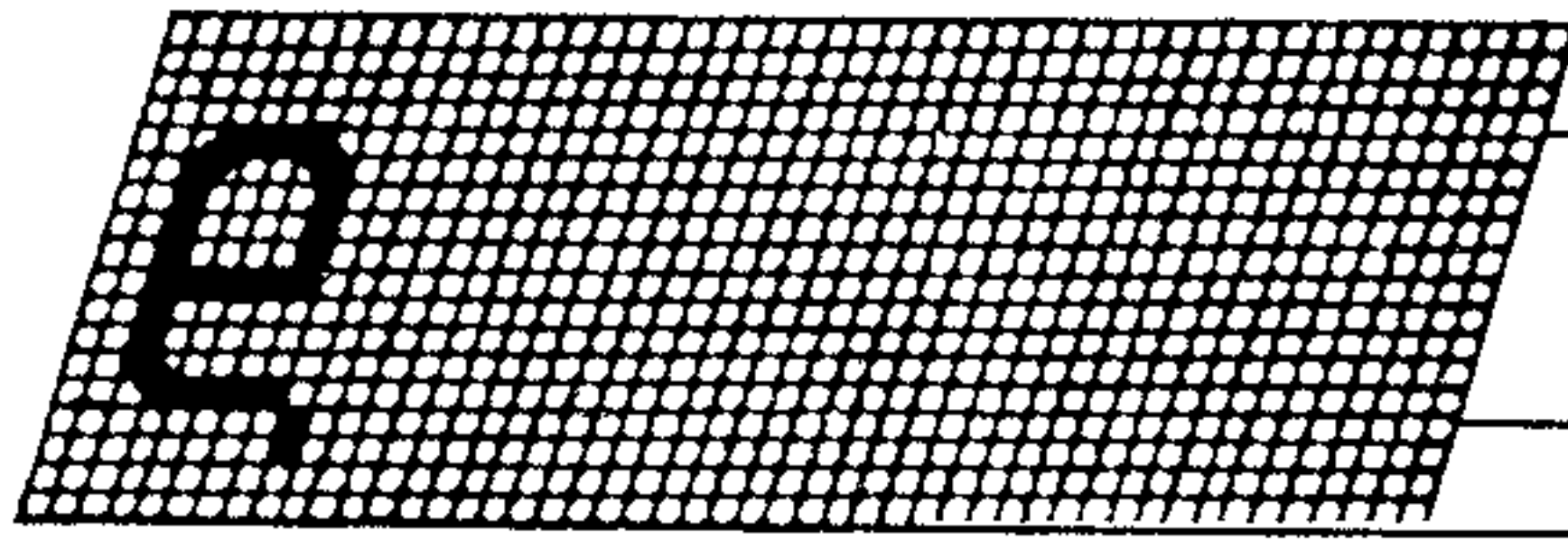

e

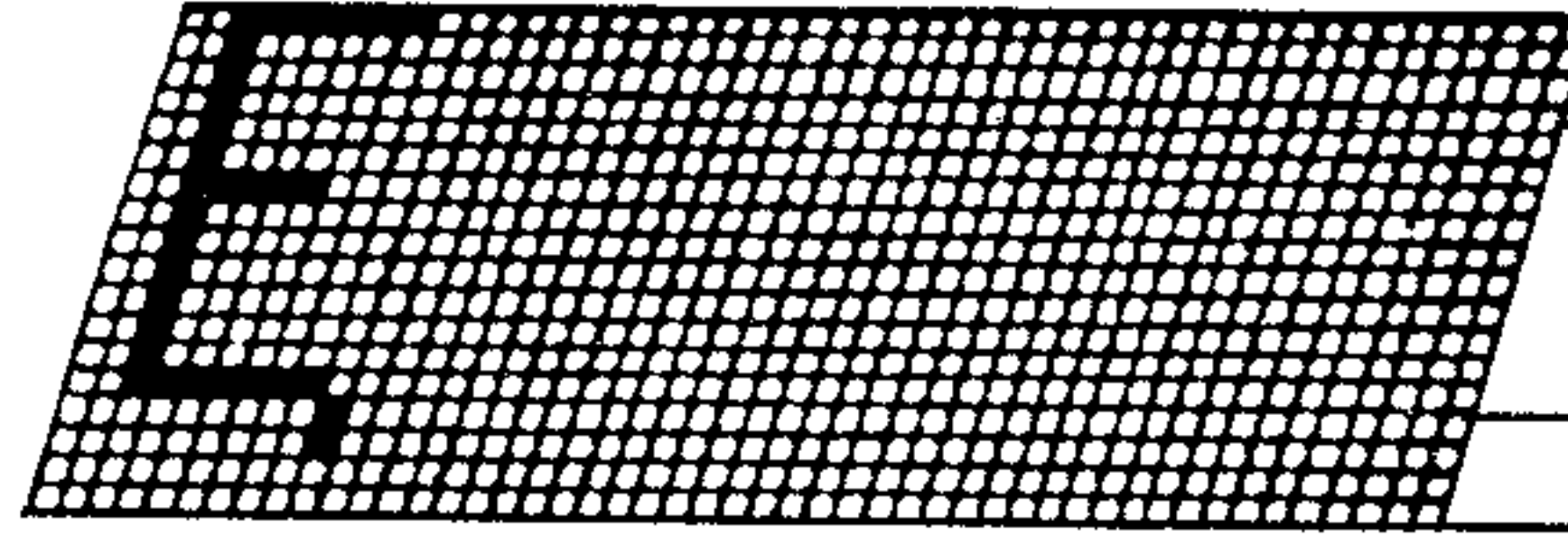

E

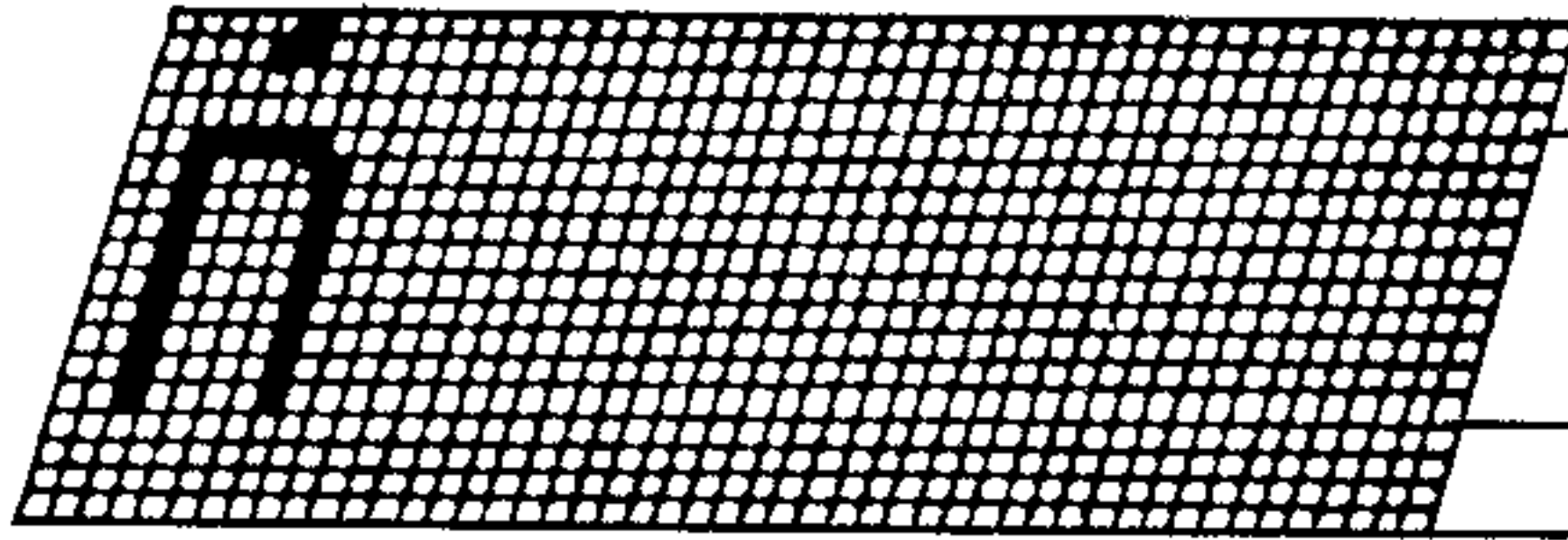

ñ

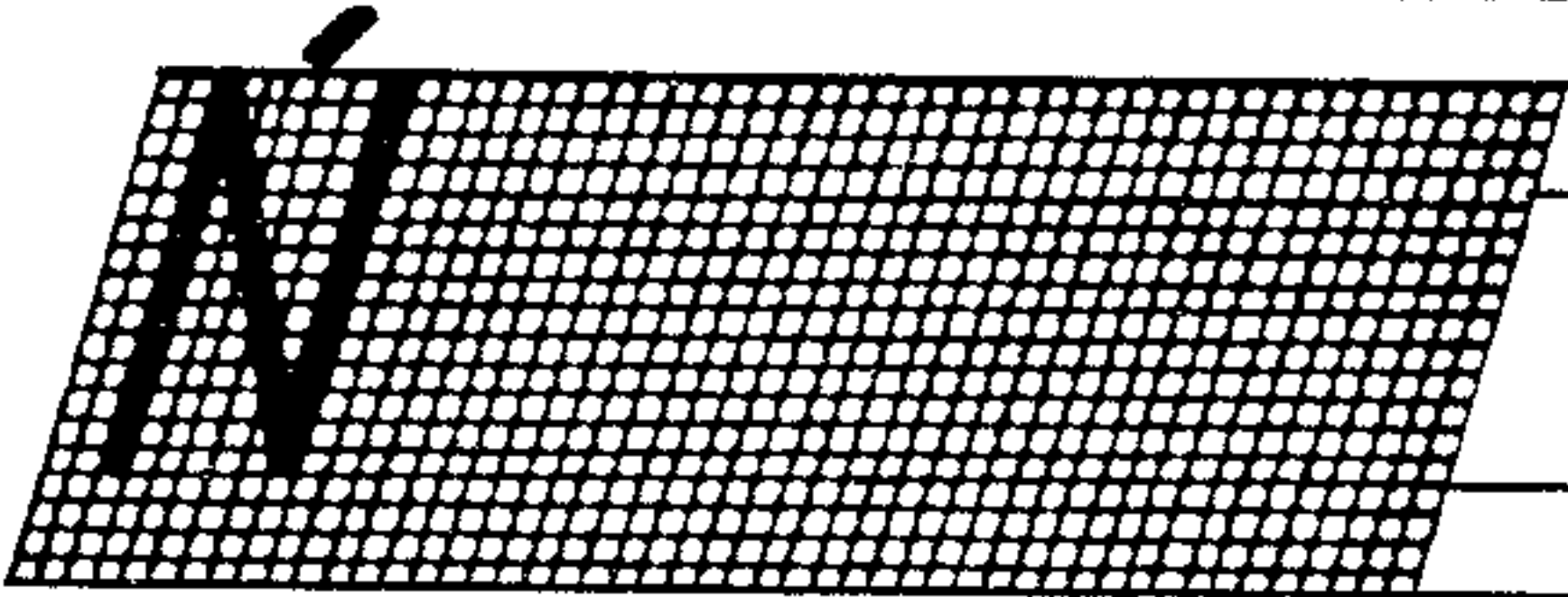

N

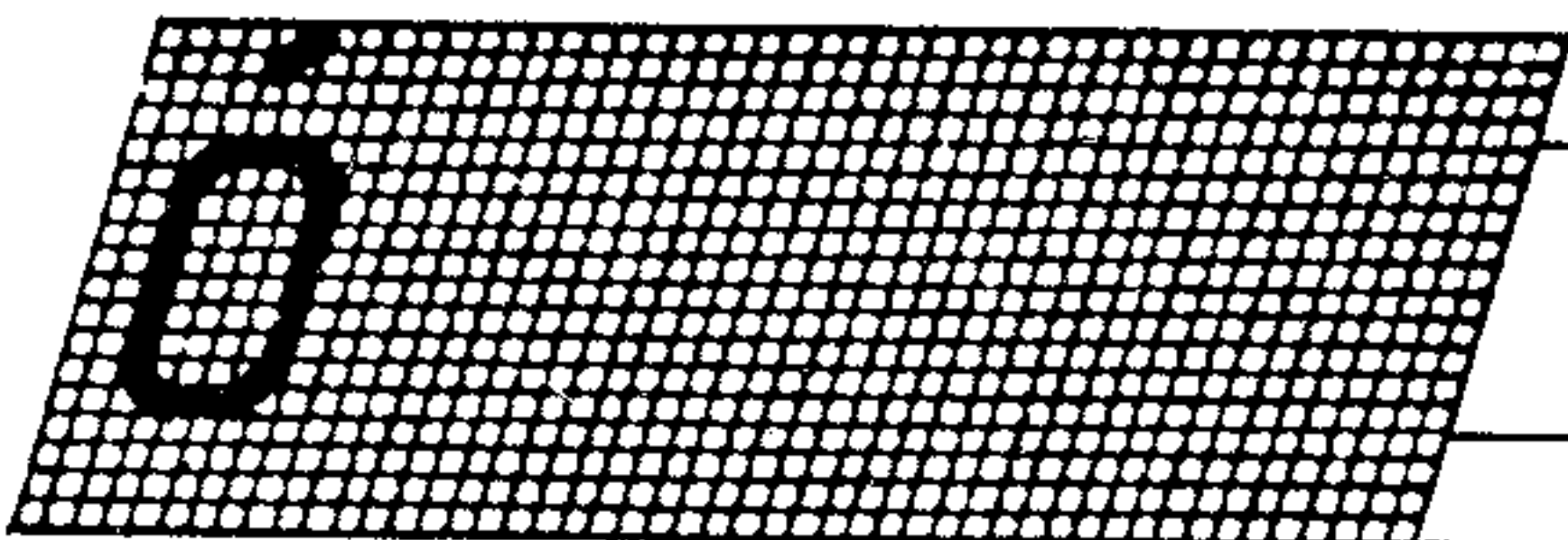
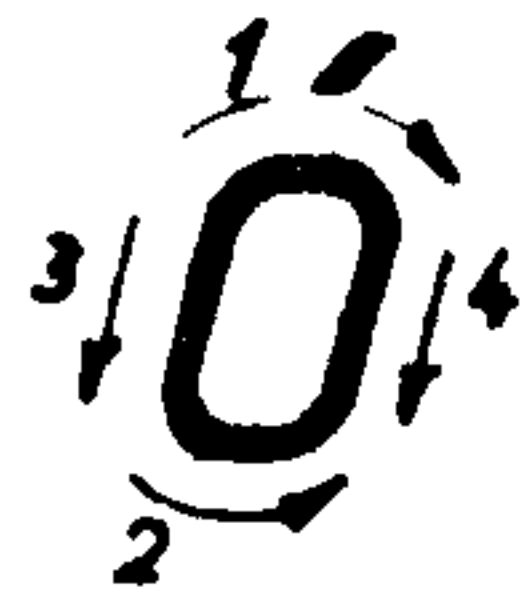

ó

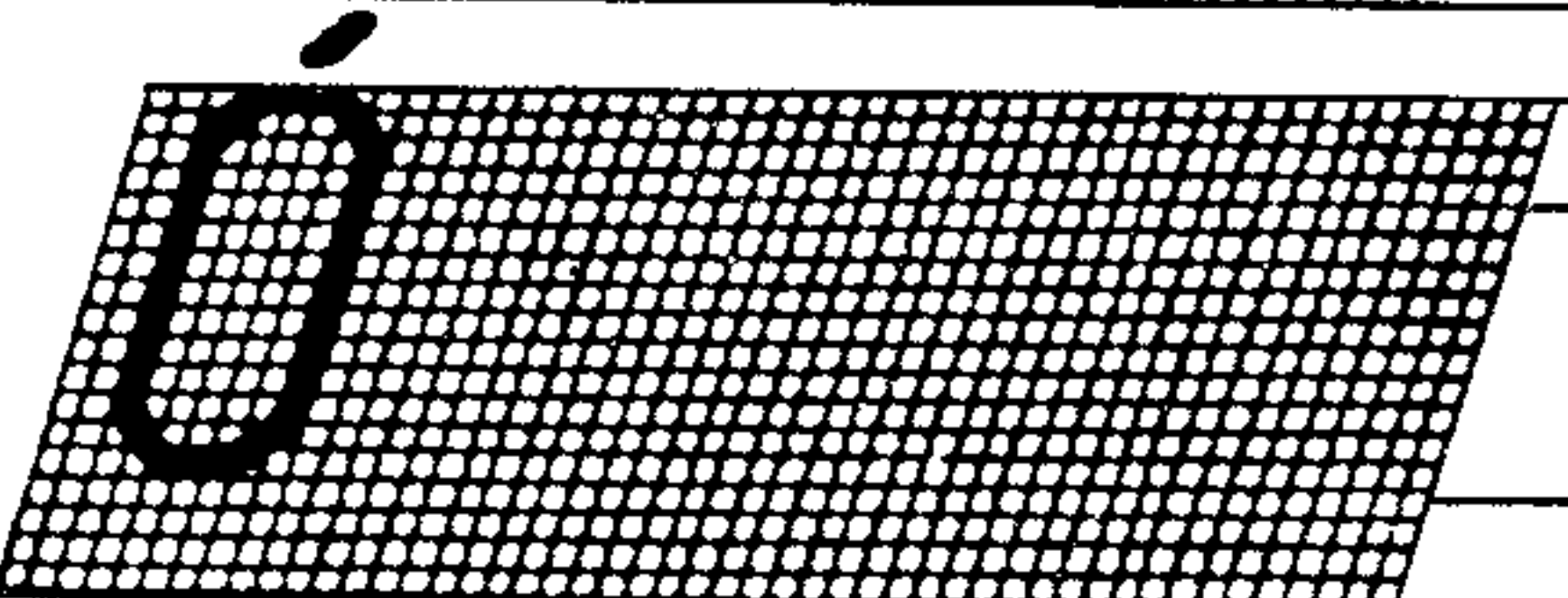

o

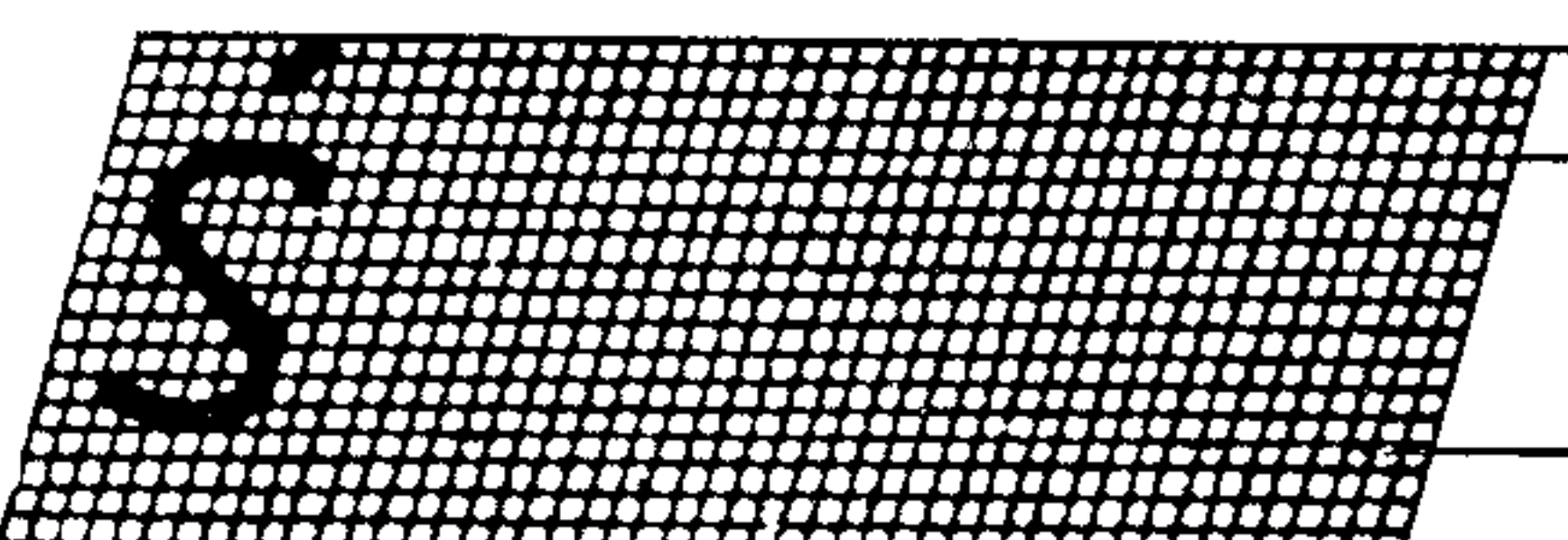

s

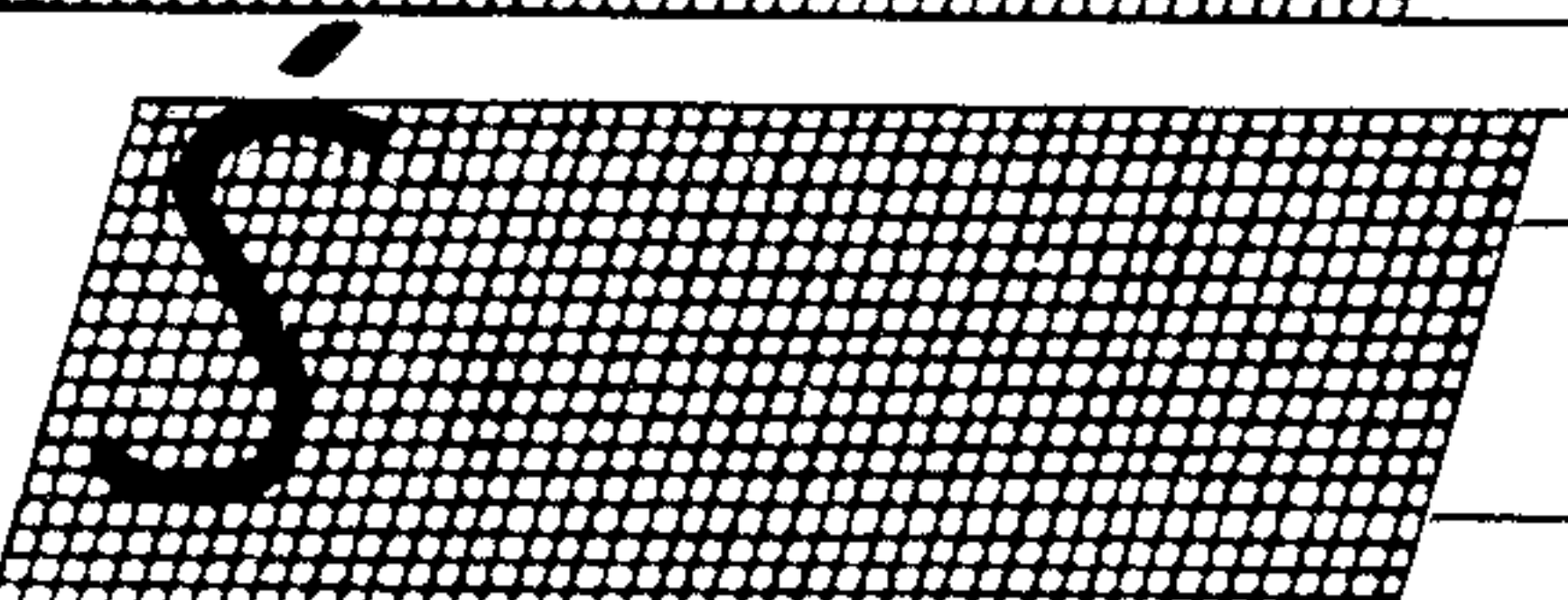

ś



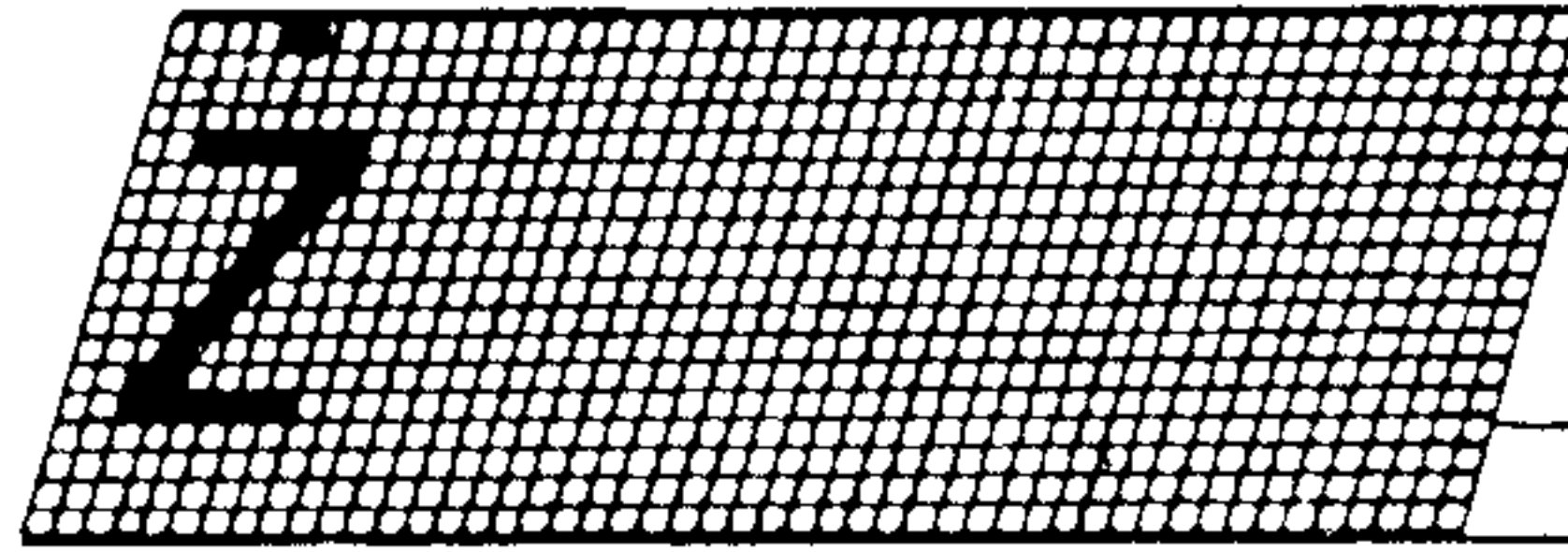
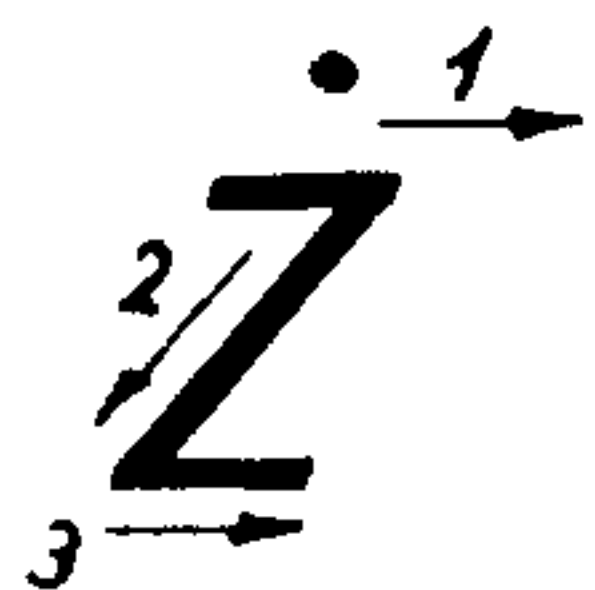

Z

Z

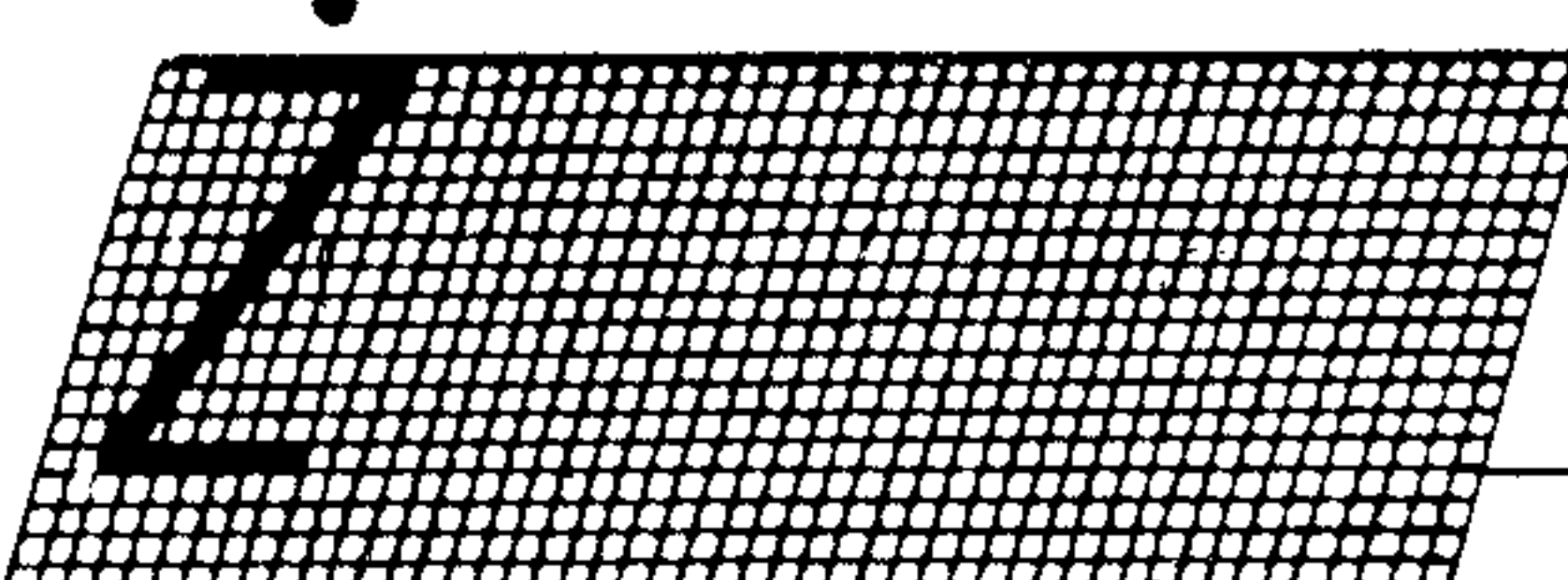

Z

Z

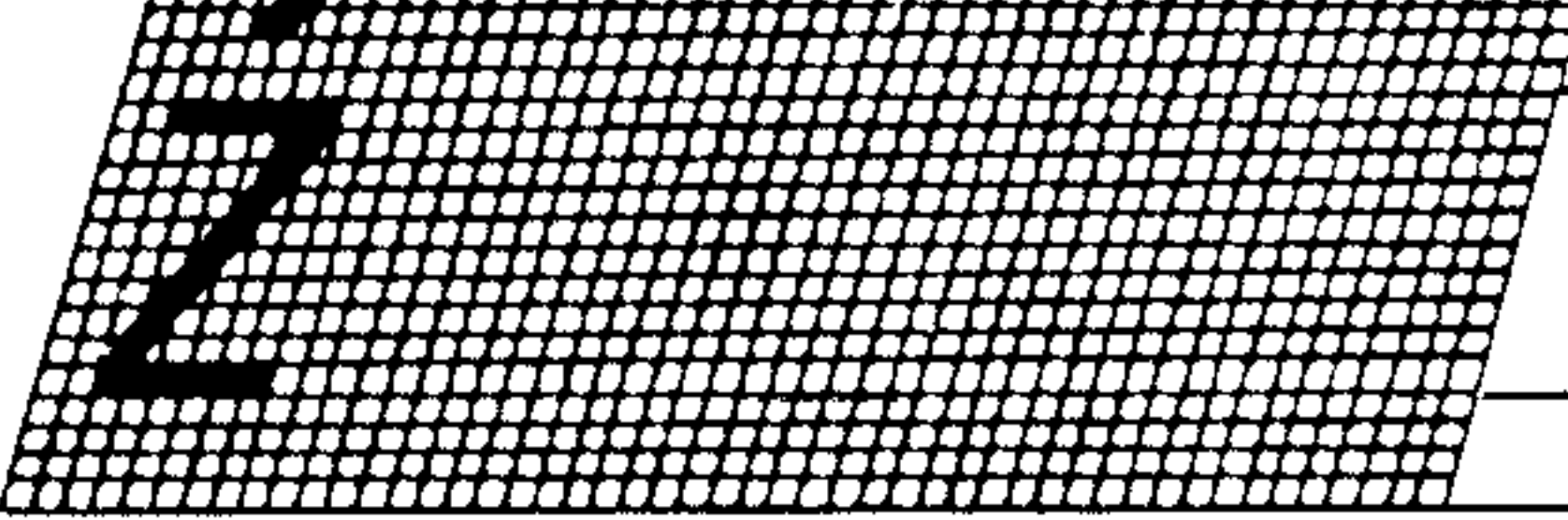

Z

Z

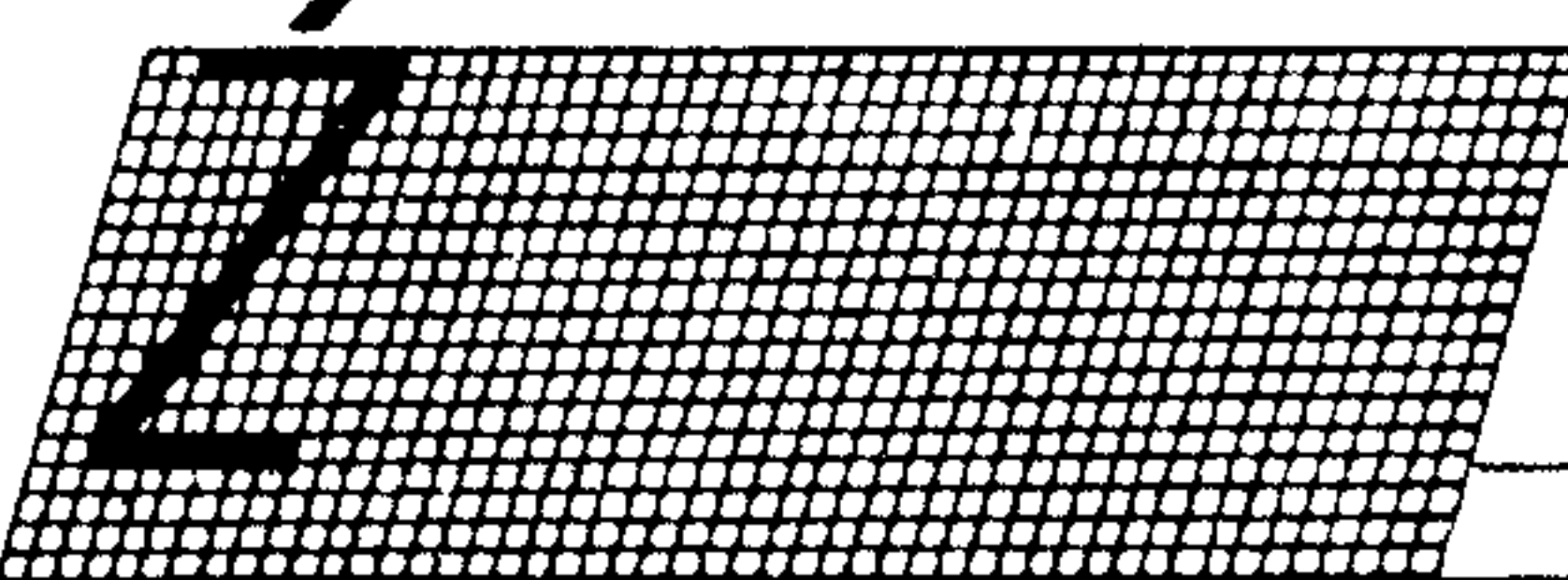

Z

1

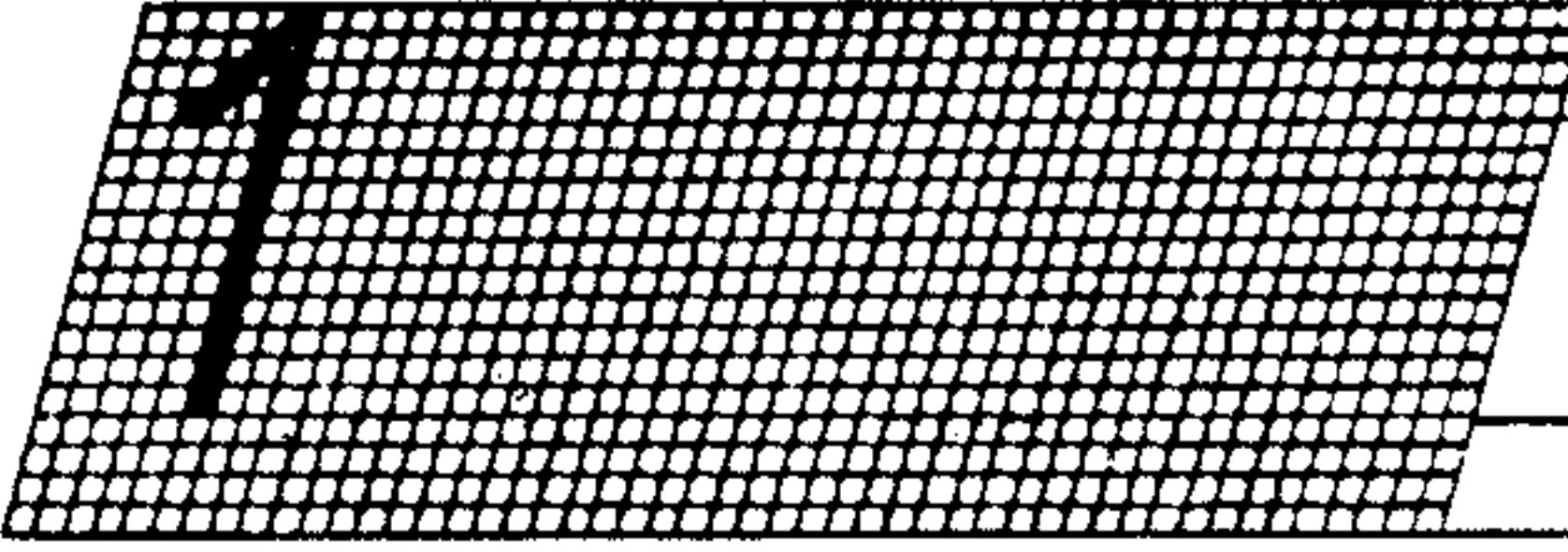

1

2

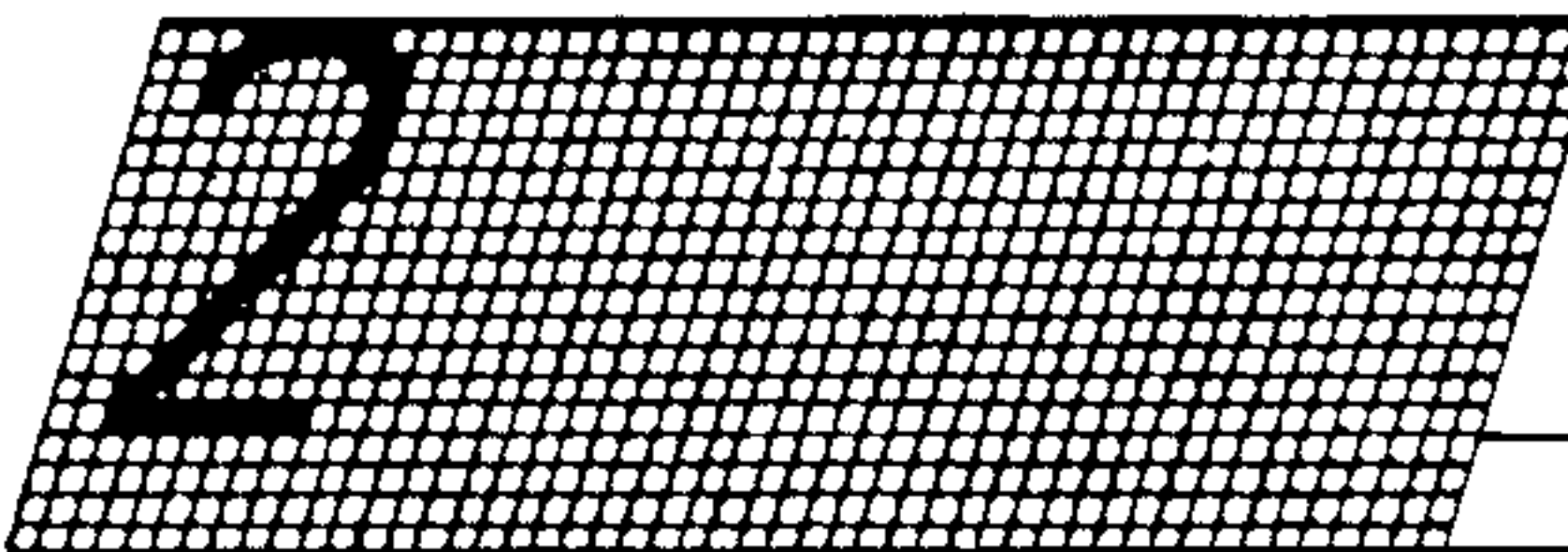

2

3

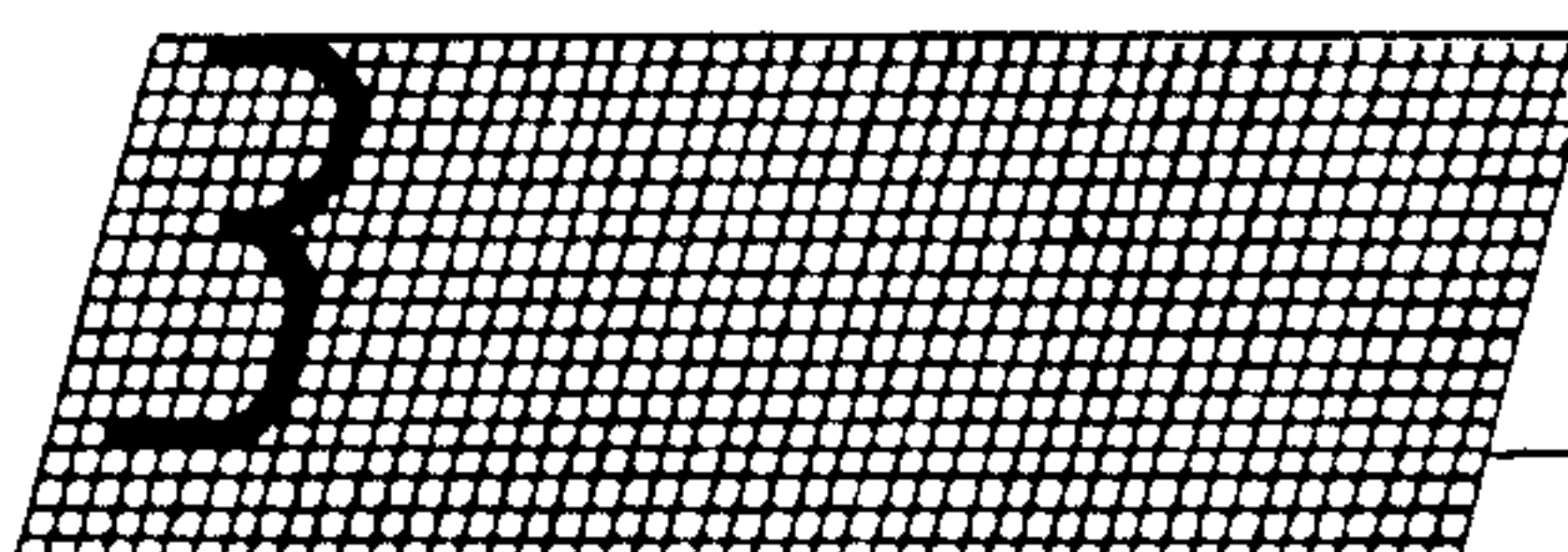

3

4

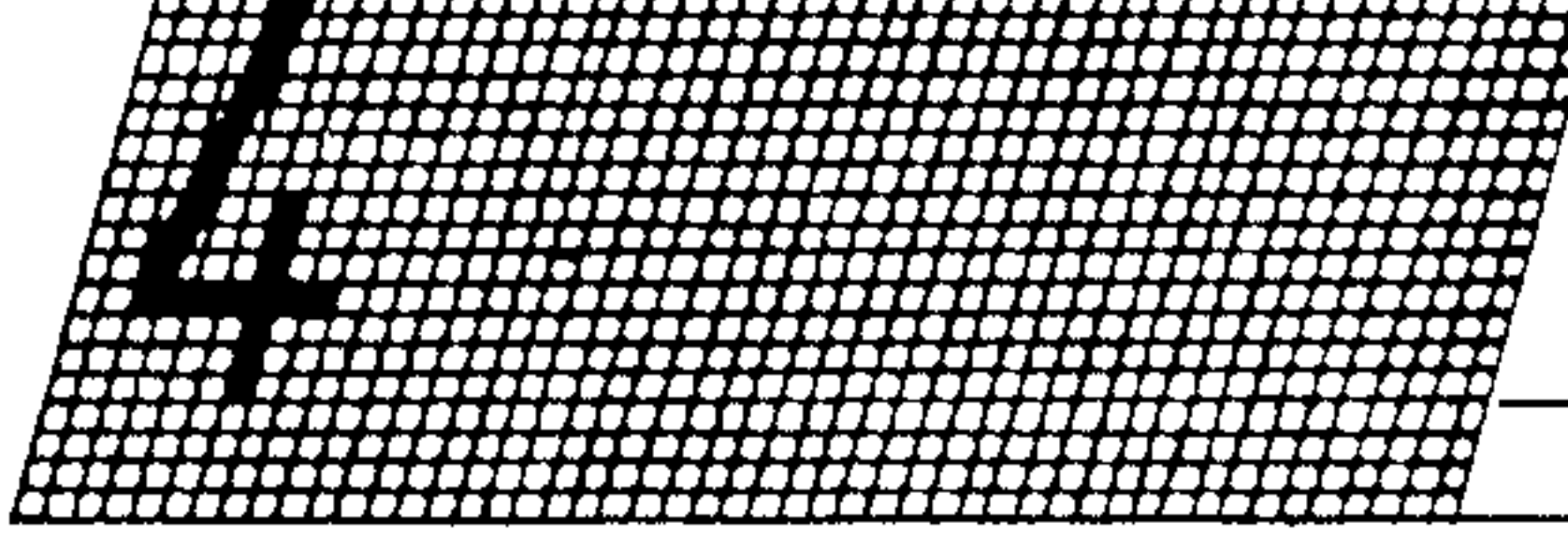

4



1 3  
↓ ↗  
5  
↘ 2

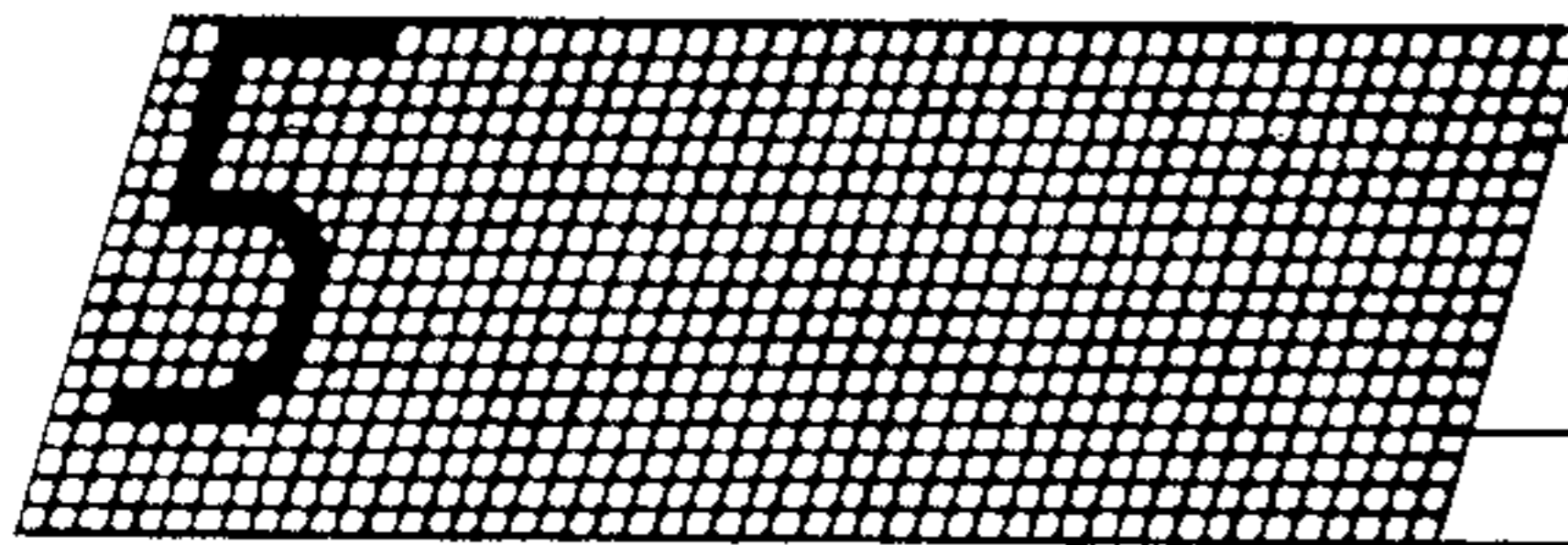

5

1 3  
↓ ↗  
6  
↘ ↘  
2 2

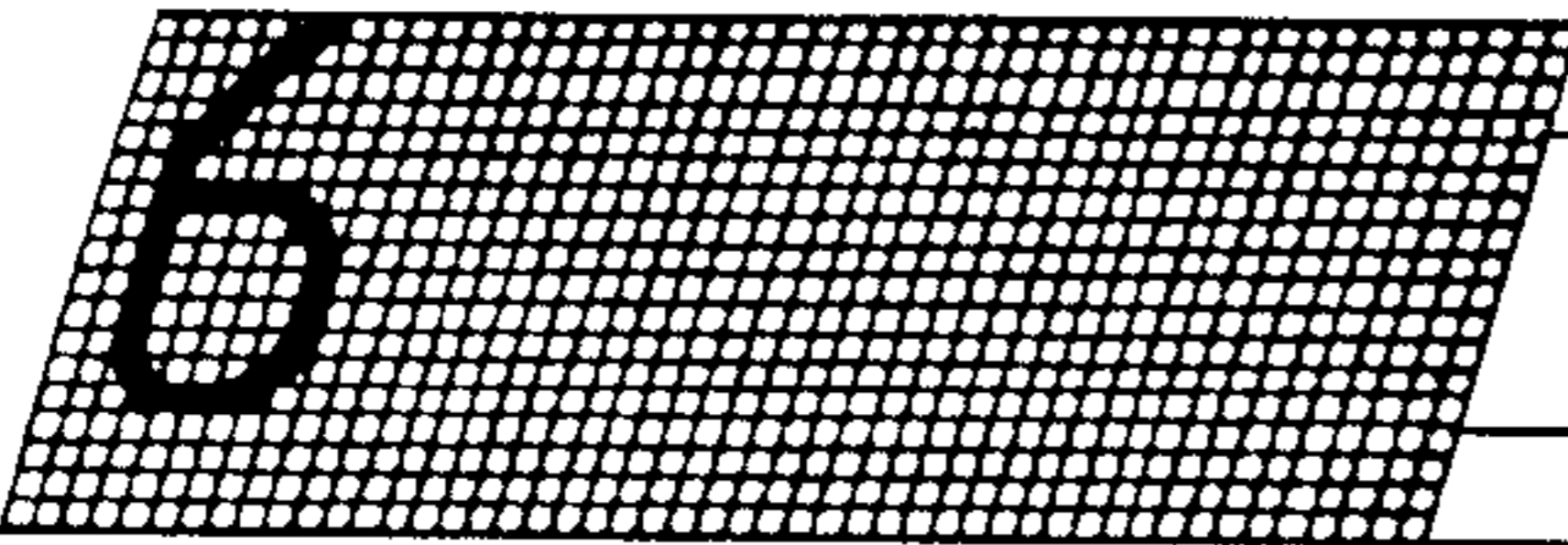

6

1 3  
↓ ↗  
7  
↘

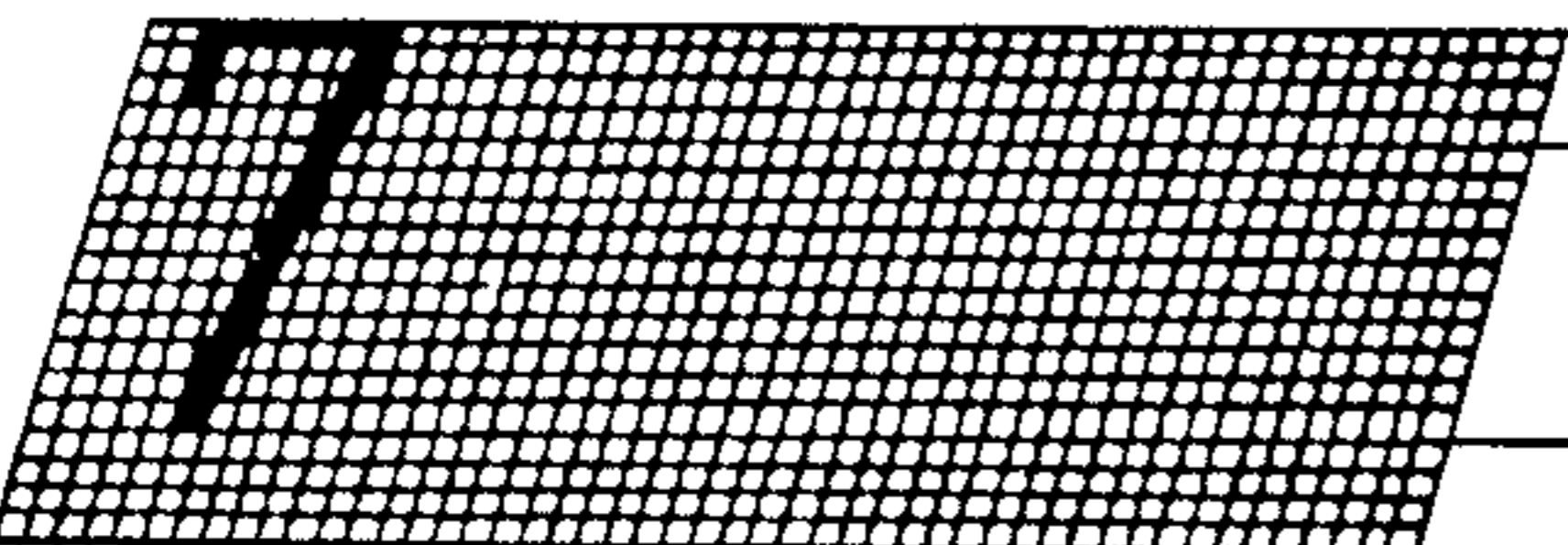

7

1 2  
↓ ↗  
8  
↘ ↘  
3 4

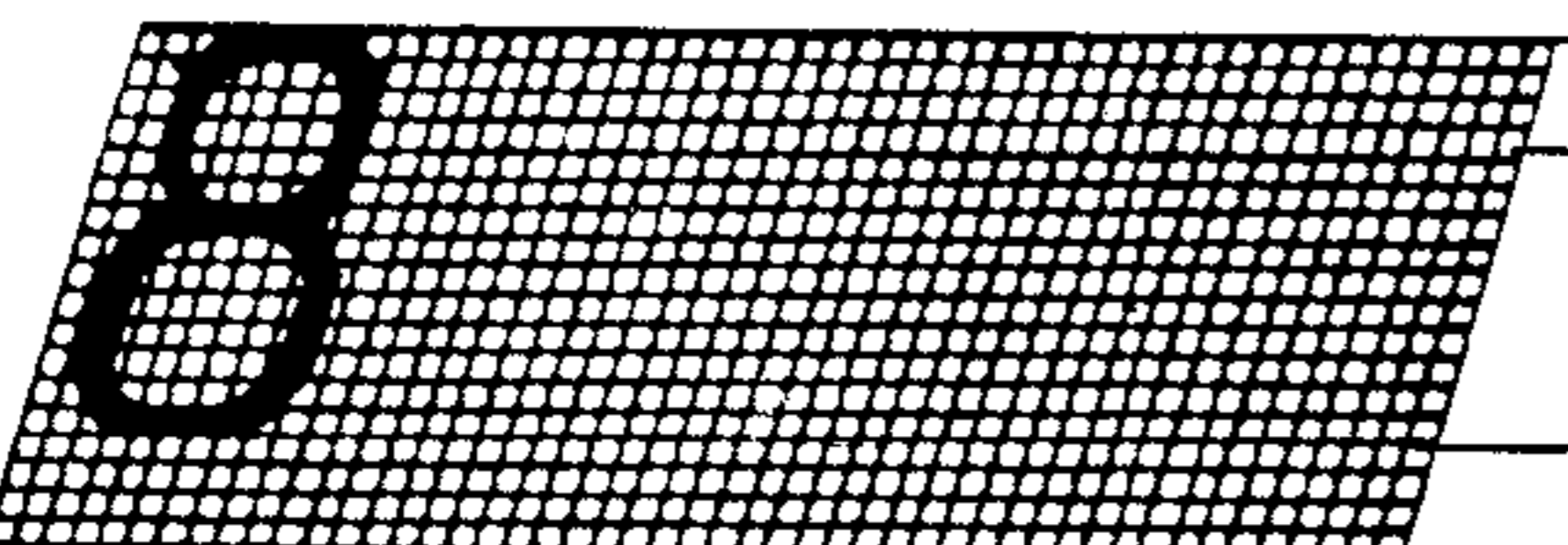

8

1 3  
↓ ↗  
9  
↘ ↘  
2 3

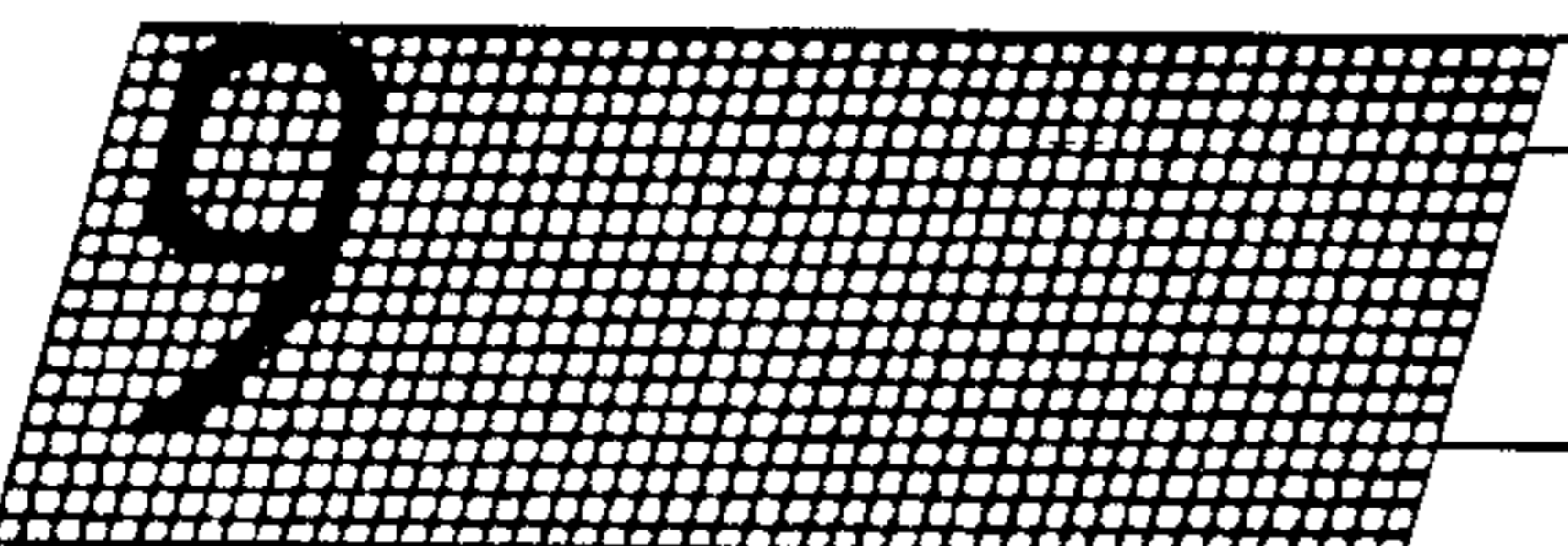

9

1 4  
↓ ↗  
0  
↘ ↘  
3 2

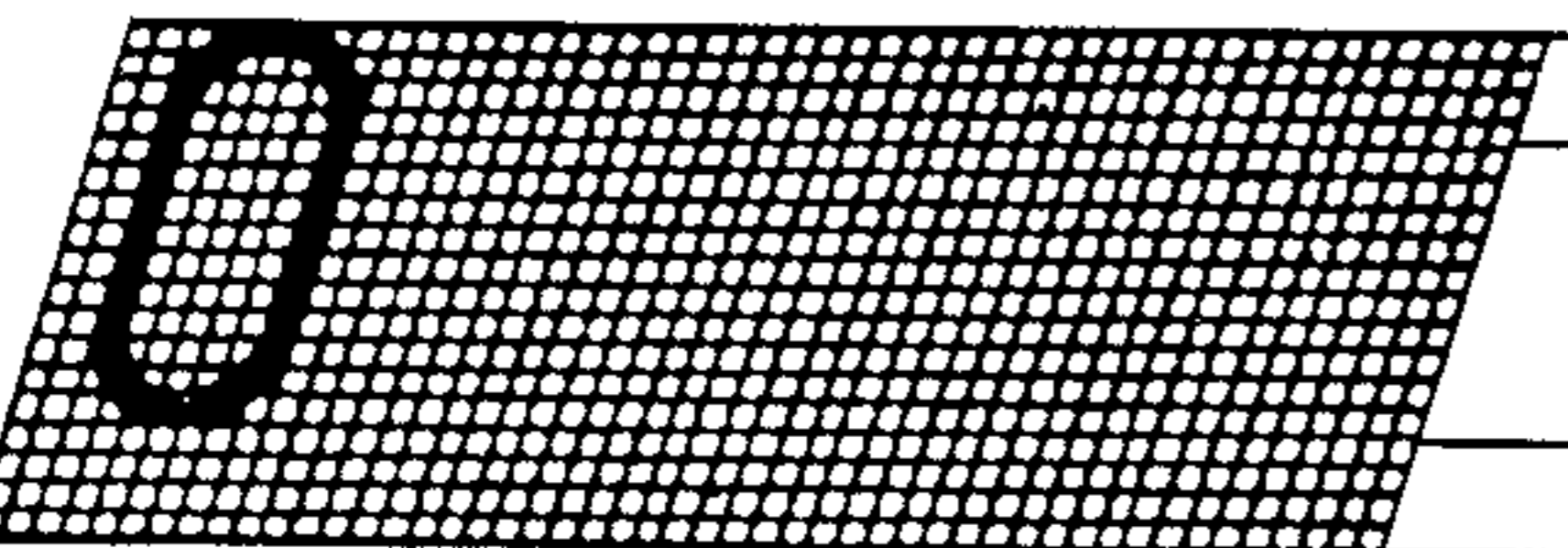

0



III IV V VI VII VIII IX

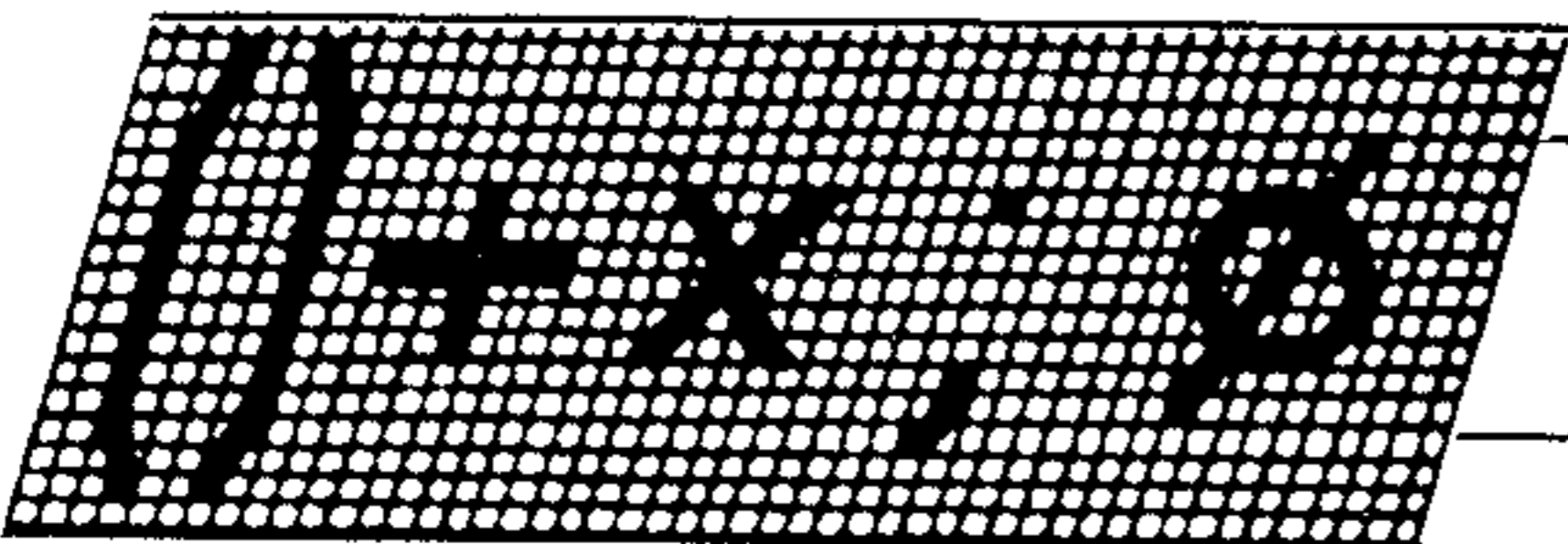

() + x ; ø